



APRIL 2016 LOCAL CLIMATOLOGICAL DATA NOAA, National Climatic Data Center

RICHMOND, VA
RICHMOND INTERNATIONAL AIRPORT (KRIC)
 Lat:37° 30'N Long: 77° 19'W Elev (Ground) 164 Feet
 Time Zone : EASTERN WBAN: 13740 ISSN#: 0198-537X



**APRIL 2016
RICHMOND, VA**

Date 1	Temperature °F						Deg Days BASE 65°		WEATHER 10	SNOW/ICE ON GND(IN)		PRECIPITATION ON GND(IN)		PRESSURE (INCHES OF HG)		WIND SPEED = MPH DIR = TENS OF DEGREES								Date 24
	MAXIMUM 2	MINIMUM 3	AVERAGE 4	DEP FROM NORMAL 5	AVERAGE DEW PT 6	AVERAGE WET BULB 7	HEATING 8	COOLING 9		0700 LST 11	1300 LST 12	2400 LST 13	2400 LST 14	AVERAGE STATION 15	AVERAGE SEA LEVEL 16	RESULTANT SPEED 17	RES DIR 18	AVERAGE SPEED 19	MAXIMUM					
																			3-SEC		2-MIN			
																			SPEED 20	DIR 21	SPEED 22	DIR 23		
01	79	64	72	19	62	65	0	7	TS TSRA RA BR	0		0.0	0.26	29.54	29.71	14.1	22	15.1	37	24	28	24	01	
02	69	48	59	6	47	53	6	0	RA BR	0		0.0	0.18	29.39	29.57	4.8	24	11.4	47	30	36	32	02	
03	59	38	49	-4	20	37	16	0		0		0.0	0.00	29.73	29.96	10.4	28	13.7	44	29	35	31	03	
04	77	44	61	8	38	49	4	0	RA	0		0.0	0.03	29.73	29.91	11.0	22	15.3	37	23	30	23	04	
05	52	30	41	-13	22	33	24	0	RA BR	0		0.0	0.18	30.05	30.29	12.8	01	13.4	42	36	30	36	05	
06	60	27	44	-10	27	38	21	0		0		0.0	0.00	30.09	30.23	8.7	18	9.0	30	17	23	20	06	
07	67	49	58	4	45	51	7	0	RA BR	0		0.0	0.14	29.47	29.63	11.1	22	14.9	50*	22	39*	22	07	
08	59	37	48	-7	27	41	17	0		0		0.0	0.00	29.57	29.77	8.7	28	9.6	25	29	20	29	08	
09	52	33	43	-12	23	36	22	0	RA	0		0.0	0.01	29.66	29.90	13.5	29	15.9	45	32	32	30	09	
10	55	27*	41*	-14	18	34	24	0		0		0.0	0.00	30.15	30.36	1.8	18	7.7	20	36	15	35	10	
11	74	46	60	4	42	51	5	0	RA	0		0.0	T	30.01	30.18	15.8	20	16.3	35	23	28	20	11	
12	64	47	56	-1	49	53	9	0	RA	0		0.0	0.19	29.90	30.11	3.6	19	10.2	25	18	21	02	12	
13	60	40	50	-7	31	41	15	0		0		0.0	0.00	30.13	30.33	5.8	05	7.8	23	05	18	04	13	
14	62	35	49	-8	34	42	16	0		0		0.0	0.00	30.12	30.32	4.1	07	6.2	19	07	15	07	14	
15	64	37	51	-6	33	42	14	0		0		0.0	0.00	30.19	30.40	5.3	08	6.9	23	11	17	10	15	
16	71	35	53	-5	33	44	12	0		0		0.0	0.00	30.21	30.40	3.2	05	5.2	21	02	17	12	16	
17	73	37	55	-3	31	45	10	0		0		0.0	0.00	30.22	30.40	2.9	02	4.8	19	36	14	01	17	
18	86	42	64	6	39	52	1	0		0		0.0	0.00	30.03	30.21	1.1	33	3.5	20	36	16	32	18	
19	87	51	69	11	41	55	0	4		0		0.0	0.00	29.86	30.06	7.5	36	9.6	29	31	22	34	19	
20	72	48	60	1	32	47	5	0		0		0.0	0.00	30.05	30.25	5.7	07	8.9	21	04	16	04	20	
21	78	43	61	2	49	55	4	0	RA FU	0		0.0	T	29.96	30.13	9.0	20	9.8	27	19	22	19	21	
22	75	60	68	9	60	62	0	3	TS TSRA RA BR	0		0.0	0.60	29.80	29.96	9.3	21	10.1	36	26	29	27	22	
23	73	53	63	4	54	58	2	0	BR	0		0.0	0.00	29.67	29.88	7.9	36	9.7	33	34	26	34	23	
24	70	45	58	-2	35	47	7	0		0		0.0	0.00	29.89	30.09	3.2	02	6.2	20	36	14	01	24	
25	82	48	65	5	53	59	0	0		0		0.0	0.00	29.80	29.97	9.7	20	10.3	24	20	20	22	25	
26	87*	63	75*	15	57	63	0	10	RA	0		0.0	0.10	29.63	29.81	10.6	23	11.5	27	22	22	22	26	
27	72	56	64	4	59	61	1	0	RA BR	0		0.0	0.11	29.65	29.86	4.5	02	7.9	20	36	16	03	27	
28	59	52	56	-5	55	55	9	0	TS TSRA RA DZ BR	0		0.0	0.37	29.75	29.95	5.5	06	6.3	17	08	14	03	28	
29	61	50	56	-5	51	53	9	0	RA DZ BR	0		0.0	T	29.83	30.03	5.2	04	5.7	16	01	13	01	29	
30	60	52	56	-5	50	52	9	0	RA BR	0		0.0	T	29.98	30.18	5.6	09	6.6	17	12	13	13	30	
										< MONTHLY AVERAGES TOTALS >		0.0	2.17	29.87	30.06	1.7	24	9.7	< MONTHLY AVERAGES					
										<-----DEPARTURE FROM NORMAL----->		-1.10		SUNSHINE, CLOUD, & VISIBILITY TABLES ON PAGE 3										
DEGREE DAYS										GREATEST 24-HR PRECIPITATION : 0.60 DATE : 22				SEA LEVEL PRESSURE										
MONTHLY										GREATEST 24-HR SNOWFALL : 0.0 DATE :				MAXIMUM : 30.48 17 0949										
TOTAL DEPARTURE										GREATEST SNOW DEPTH : 0 DATE :				MINIMUM : 29.44 02 1833										
SEASON TO DATE										NUMBER OF ->		MAXIMUM TEMP >= 90 : 0		MINIMUM TEMP <= 32 : 3		PRECIPITATION >= 0.01 INCH : 11								
HEATING : 269 29 3215 -477										DAYS WITH		MAXIMUM TEMP <= 32 : 0		MINIMUM TEMP <= 0 : 0		PRECIPITATION >= 0.10 INCH : 9								
COOLING : 24 -12 30 -12												THUNDERSTORMS : 3		HEAVY FOG : 0		SNOWFALL >= 1.0 INCH : 0								

HOURLY PRECIPITATION

(WATER EQUIVALENT IN INCHES)

RICHMOND, VA (KRIC)
APRIL 2016

WBAN # 13740

Date	FOR HOUR (LST) ENDING AT												Date	FOR HOUR (LST) ENDING AT												Date	Sum of Hourly Data	2400 LST Water Equiv.
	1	2	3	4	5	6	7	8	9	10	11	12		13	14	15	16	17	18	19	20	21	22	23	24			
01	0.02	0.05						0.02	0.13	0.04			01												01	0.26	0.26	
02					T	T	0.05	0.05	0.01	0.01	0.06	T	02	T	T										02	0.18	0.18	
03													03												03	0.00	0.00	
04													04						T	0.02	0.01	T			04	0.03	0.03	
05	0.04	0.07	0.07	T									05												05	0.18	0.18	
06													06												06	0.00	0.00	
07				T	T			T	0.04	0.06		0.01	07			T			0.01	0.01	0.01			07	0.14	0.14		
08													08												08	0.00	0.00	
09		T	0.01									T	09												09	0.01	0.01	
10												T	10												10	0.00	0.00	
11		T											11												11	T	T	
12		T	0.01	0.01	0.01	0.03	0.02	0.02	0.02	0.02	0.03	0.01	12		0.01										12	0.19	0.19	
13													13												13	0.00	0.00	
14													14												14	0.00	0.00	
15													15												15	0.00	0.00	
16													16												16	0.00	0.00	
17													17												17	0.00	0.00	
18													18												18	0.00	0.00	
19													19												19	0.00	0.00	
20													20												20	0.00	0.00	
21												T	21												21	T	T	
22												T	22	0.01	T	T	T	T	0.13	0.08	0.05	0.01	0.02	T	22	0.60	0.60	
23													23												23	0.00	0.00	
24													24												24	0.00	0.00	
25													25												25	0.00	0.00	
26													26						0.01	0.02	0.05	0.02	T	26	0.10	0.10		
27	0.02	T											27					T	0.03	0.06			T	27	0.11	0.11		
28	T	T	T	T	0.06	0.02	T	T	T	0.02			28	T			T	T		0.19	0.07			28	0.37	0.37		
29		T					T	T	T				29									T		29	T	T		
30													30						T	T				30	T	T		

* Indicates sum of Hourly and Daily disagree.

MAXIMUM SHORT DURATION PRECIPITATION (See Note)

Time Period (Minutes)	5	10	15	20	30	45	60	80	100	120	150	180
Precipitation (Inches)	0.13	0.21	0.24	0.25	0.28	0.31	0.31	0.31	0.31	0.31	0.31	0.31
Ending Date	22	22	22	22	22	22	22	22	22	22	22	22
Ending Time (Hr/Min)	1128	1131	1136	1137	1149	1203	1203	1203	1203	1203	1203	1203

Note : The hourly and daily precipitation totals are printed in the last 2 columns and hi-lighted in red when they disagree. NWS does not edit ASOS hourly values but may edit daily and monthly totals. Hourly, daily, and monthly totals are printed as reported by the ASOS site.

Date and time are not entered for TRACE amounts.

REFERENCE NOTES & SUPPLEMENTAL SUMMARIES

* = Extreme for the month (last occurrence if more than one).

T = Trace precipitation amount.

+ = also occurs on earlier date.

FG+ = Heavy fog, visibility .25 miles or less.

BLANK entries denote missing or unreported data.

Resultant wind is the vector sum of the wind speeds and directions divided by the number of observations.

Wind direction is recorded in tens of degrees (2 digits) clockwise from true north. '00' = calm, 'VR' = variable.

Precipitation is for the 24-hour period ending at the time indicated in the column heading.

Ceilometer (30-second) data are used to derive cloudiness at or below 12,000 feet. This cloudiness is the mean cloud cover detected during sunrise to sunset (SR-SS), or midnight to midnight (MN-MN).

WEATHER NOTATIONS

QUALIFIER	WEATHER PHENOMENA		
DESCRIPTOR	PRECIPITATION	OBSCURATION	OTHER
BC Patches	DZ Drizzle	BR Mist	DS Duststorm
BL Blowing	GR Hail	DU Widespread Dust	FC Funnel Cloud
DR Low Drifting	GS Small Hail and/or Snow Pellets	FG Fog	+FC Tornado Waterspout
FZ Freezing	IC Ice Crystals	FU Smoke	PO Well-Developed Dust/Sand Whirls
MI Shallow	PL Ice Pellets	HZ Haze	
PR Partial	RA Rain	PY Spray	SQ Squalls
SH Shower(s)	SG Snow Grains	SA Sand	SS Sandstorm
TS Thunderstorm	SN Snow	VA Volcanic Ash	
VC In the Vicinity	UP Unkown Precipitation		GL Glaze

Intensity (as indicated on pages 4 to 6):
'+' = Heavy '' = Moderate '.' = Light

RICHMOND, VA APRIL 2016

Sky Condition is based on the sum (not to exceed 8) of the sunrise to sunset cloud cover below and above 12,000 feet.

Clear = 0-2 oktas, Partly Cloudy = 3-6 oktas, Cloudy = 7-8 oktas.

A Heating (Cooling) Degree Day is the difference between the average daily temperature and 65 degrees F. The HDD season begins July 1, the CDD season begins January 1.

Snow Depth, Snowfall, and Sunshine data may come from nearby sites that the National Weather Service deems Climatologically representative of this site.

NORMALS ARE FOR THE YEARS 1981-2010

ADDITIONAL NOTES & ERRATA:

Station Augmentation-SANDSTON COOP
Lat/Lon:37.54417/-77.27583 Elevation:165
Distance:4 MI Dir:E
Augmented Elements:Temp, Precip, Snow
Equipment:MMTS, SRG, Snowboard

Date	VISIBILITY (MILES)	
	MINIMUM	MAXIMUM
01	5.00	10.00
02	4.00	10.00
03	10.00	10.00
04	7.00	10.00
05	8.00	10.00
06	10.00	10.00
07	4.00	10.00
08	10.00	10.00
09	10.00	10.00
10	10.00	10.00
11	10.00	10.00
12	7.00	10.00
13	10.00	10.00
14	10.00	10.00
15	10.00	10.00
16	10.00	10.00
17	10.00	10.00
18	10.00	10.00
19	8.00	10.00
20	10.00	10.00
21	6.00	10.00
22	4.00	10.00
23	3.00	10.00
24	10.00	10.00
25	10.00	10.00
26	8.00	10.00
27	4.00	10.00
28	1.00	10.00
29	1.75	10.00
30	7.00	10.00
AVGS	7.59	10.00
MINIMUM VISIBILITY (MILES)		
<= .25	<= 3.0	>= 7.0
0	3	21

OBSERVATIONS AT 3-HOURLY INTERVALS

RICHMOND, VA

APRIL 2016

KRIC

WBAN # 13740

HOUR (LST)	SKY COVER	CEILING 100's of FT.	VISIBILITY (MILES)	WEATHER	TEMPERATURE °F			RELATIVE HUMIDITY (PCT)	WIND		PRESSURE (INCHES, HG)		HOUR (LST)	SKY COVER	CEILING 100's of FT.	VISIBILITY (MILES)	WEATHER	TEMPERATURE °F			RELATIVE HUMIDITY (PCT)	WIND		PRESSURE (INCHES, HG)	
					DRY BULB	DEW POINT	WET BULB		SPEED (MPH)	DIRECTION Tens of Deg	STATION	SEA LEVEL						DRY BULB	DEW POINT	WET BULB		SPEED (MPH)	DIRECTION Tens of Deg	STATION	SEA LEVEL
SUNRISE: 0555 APR 01					SUNSET: 1832					SUNRISE: 0546 APR 07					SUNSET: 1837										
01	OVC	110	9.00	RA	66	64	65	93	11	18	29.63	29.82	01	OVC	200	10.00	-RA	55	47	51	74	17	17	29.70	29.89
04	OVC	300	10.00		66	64	65	93	16	20	29.57	29.75	04	OVC	120	10.00		54	49	51	83	14	17	29.57	29.76
07	OVC	090	7.00	TSRA	66	64	65	93	11	20	29.56	29.75	07	BKN	170	10.00		58	52	55	81	20	17	29.44	29.62
10	OVC	110	10.00		68	66	67	93	14	20	29.53	29.72	10	OVC	065	10.00		58	52	55	81	21	23	29.39	29.58
13	BKN	046	10.00		77	62	68	60	21	23	29.48	29.67	13	BKN	085	10.00		63	40	51	43	21	27	29.37	29.56
16	OVC	250	10.00		77	59	66	54	16	25	29.47	29.65	16	SCT	055	10.00		60	45	52	58	9	24	29.33	29.51
19	OVC	250	10.00		73	60	65	64	13	22	29.49	29.68	19	SCT	100	10.00		52	45	48	77	6	29	29.39	29.57
22	OVC	250	10.00		71	61	65	71	15	22	29.52	29.70	22	SCT	100	10.00		51	42	47	71	7	27	29.47	29.66
SUNRISE: 0554 APR 02					SUNSET: 1833					SUNRISE: 0545 APR 08					SUNSET: 1838										
01	OVC	250	10.00		68	61	64	78	9	20	29.47	29.66	01	CLR	NC	10.00		48	33	41	56	10	27	29.52	29.70
04	OVC	070	10.00		67	59	62	76	9	22	29.41	29.59	04	CLR	NC	10.00		45	28	38	52	10	26	29.52	29.71
07	OVC	060	8.00	RA	55	52	53	90	9	01	29.47	29.66	07	SCT	300	10.00		44	31	39	60	11	24	29.58	29.78
10	OVC	080	10.00	-RA	52	49	50	89	8	04	29.47	29.65	10	BKN	300	10.00		50	28	41	43	15	28	29.60	29.80
13	OVC	013	10.00		53	50	51	89	3	VR	29.39	29.57	13	SCT	200	10.00		54	26	42	34	9	32	29.60	29.79
16	SCT	020	10.00		60	51	55	72	13	16	29.28	29.47	16	SCT	075	10.00		59	24	44	26	8	30	29.58	29.77
19	FEW	090	10.00		62	30	47	30	13	25	29.26	29.46	19	SCT	095	10.00		54	21	41	28	6	25	29.60	29.80
22	FEW	095	10.00		58	28	45	32	13	24	29.31	29.50	22	OVC	150	10.00		51	26	41	38	5	25	29.62	29.81
SUNRISE: 0552 APR 03					SUNSET: 1834					SUNRISE: 0544 APR 09					SUNSET: 1839										
01	FEW	095	10.00		45	26	37	48	24	31	29.50	29.70	01	OVC	120	10.00		42	33	38	71	7	23	29.59	29.79
04	CLR	NC	10.00		41	11	31	29	23	29	29.62	29.81	04	OVC	160	10.00		40	38	39	93	7	21	29.55	29.74
07	FEW	050	10.00		40	15	31	36	11	30	29.75	29.95	07	FEW	090	10.00		44	29	38	55	16	25	29.55	29.74
10	FEW	060	10.00		46	16	35	30	15	32	29.84	30.03	10	SCT	060	10.00		48	21	38	34	24	27	29.58	29.78
13	CLR	NC	10.00		52	16	39	24	13	25	29.83	30.02	13	BKN	090	10.00		48	14	36	25	21	31	29.64	29.84
16	CLR	NC	10.00		58	21	43	24	13	26	29.81	30.00	16	BKN	080	10.00		48	18	37	30	25	31	29.72	29.91
19	CLR	NC	10.00		54	25	42	33	10	21	29.83	30.03	19	BKN	080	10.00		44	17	34	34	15	33	29.86	30.06
22	CLR	NC	10.00		45	29	38	54	7	19	29.86	30.05	22	CLR	NC	10.00		38	17	31	43	13	33	30.00	30.20
SUNRISE: 0551 APR 04					SUNSET: 1834					SUNRISE: 0542 APR 10					SUNSET: 1840										
01	CLR	NC	10.00		47	29	40	50	13	20	29.82	30.01	01	CLR	NC	10.00		33	18	28	54	6	34	30.08	30.27
04	CLR	NC	10.00		45	31	39	58	10	21	29.80	29.99	04	CLR	NC	10.00		29	18	25	63	6	36	30.12	30.31
07	FEW	250	10.00		51	30	42	44	20	21	29.80	29.99	07	CLR	NC	10.00		33	20	29	58	7	03	30.21	30.40
10	FEW	300	10.00		65	36	51	34	17	22	29.76	29.95	10	FEW	300	10.00		41	13	32	32	6	VR	30.25	30.45
13	FEW	300	10.00		75	35	55	23	21	24	29.65	29.85	13	BKN	300	10.00		49	14	37	25	10	21	30.20	30.40
16	SCT	300	10.00		76	36	56	23	23	22	29.56	29.76	16	BKN	300	10.00		53	17	39	24	9	20	30.14	30.33
19	OVC	095	10.00		64	47	55	54	21	01	29.65	29.84	19	OVC	300	10.00		49	23	39	36	8	17	30.12	30.32
22	OVC	090	10.00		55	53	54	93	3	11	29.72	29.91	22	OVC	300	10.00		47	23	38	39	11	18	30.15	30.34
SUNRISE: 0549 APR 05					SUNSET: 1835					SUNRISE: 0541 APR 11					SUNSET: 1841										
01	OVC	048	10.00	-RA	46	41	44	83	16	36	29.79	29.98	01	OVC	300	10.00		46	30	39	54	13	17	30.12	30.32
04	BKN	070	10.00		36	33	35	89	10	02	29.91	30.11	04	OVC	110	10.00		47	33	41	59	11	17	30.09	30.28
07	OVC	070	10.00		34	23	30	64	24	36	30.05	30.24	07	BKN	300	10.00		48	34	42	58	10	18	30.11	30.30
10	FEW	045	10.00		38	16	31	41	17	01	30.15	30.35	10	SCT	300	10.00		61	39	50	44	20	21	30.06	30.26
13	FEW	055	10.00		43	15	33	32	18	01	30.16	30.36	13	BKN	300	10.00		71	46	57	41	21	20	29.98	30.17
16	CLR	NC	10.00		46	14	35	27	10	34	30.16	30.35	16	OVC	300	10.00		74	48	59	40	22	20	29.89	30.09
19	CLR	NC	10.00		40	16	32	38	7	01	30.20	30.39	19	SCT	300	10.00		68	49	58	51	16	19	29.85	30.04
22	CLR	NC	10.00		32	23	29	69	3	15	30.22	30.42	22	SCT	300	10.00		64	49	56	58	13	18	29.87	30.06
SUNRISE: 0548 APR 06					SUNSET: 1836					SUNRISE: 0539 APR 12					SUNSET: 1842										
01	CLR	NC	10.00		30	21	27	69	0	00	30.20	30.40	01	OVC	150	10.00		61	52	56	72	13	19	29.85	30.04
04	CLR	NC	10.00		28	22	26	78	0	00	30.18	30.37	04	OVC	085	10.00		58	53	55	84	15	19	29.84	30.03
07	FEW	300	10.00		31	26	29	82	3	21	30.23	30.43	07	OVC	030	7.00	-RA	57	56	56	96	15	20	29.87	30.06
10	BKN	300	10.00		46	22	37	38	11	15	30.19	30.39	10	OVC	010	10.00	-RA	59	58	58	96	10	21	29.88	30.08
13	BKN	300	10.00		53	22	41	30	15	21	30.08	30.27	13	OVC	018	10.00		63	59	61	87	6	23	29.88	30.07
16	BKN	250	10.00		59	21	43	23	14	18	29.94	30.13	16	BKN	034	10.00		57	49	53	74	7	06	29.91	30.10
19	OVC	240	10.00		56	31	45	39	10	18	29.84	30.03	19	SCT	250	10.00		54	48	51	80	5	04	29.98	30.17
22	OVC	220	10.00		54	42	48	64	9	16	29.78	29.98	22	SCT	070	10.00		52	28	42	40	11	01	30.06	30.26

OBSERVATIONS AT 3-HOURLY INTERVALS

RICHMOND, VA

APRIL 2016

KRIC

WBAN # 13740

HOUR (LST)	SKY COVER	CEILING 100's of FT.	VISIBILITY (MILES)	WEATHER	TEMPERATURE °F					WIND		PRESSURE (INCHES, HG)		HOUR (LST)	SKY COVER	CEILING 100's of FT.	VISIBILITY (MILES)	WEATHER	TEMPERATURE °F					WIND		PRESSURE (INCHES, HG)			
					DRY BULB	DEW POINT	WET BULB	RELATIVE HUMIDITY (PCT)	SPEED (MPH)	DIRECTION Tens of Deg	STATION	SEA LEVEL	DRY BULB						DEW POINT	WET BULB	RELATIVE HUMIDITY (PCT)	SPEED (MPH)	DIRECTION Tens of Deg	STATION	SEA LEVEL				
																										RELATIVE HUMIDITY (PCT)	SPEED (MPH)	DIRECTION Tens of Deg	STATION
SUNRISE: 0538					APR 13					SUNSET: 1843					SUNRISE: 0530					APR 19					SUNSET: 1848				
01	CLR	NC	10.00		46	29	39	51	9	02	30.09	30.28	01	FEW	250	10.00		56	46	51	70	0	00	29.90	30.09				
04	FEW	070	10.00		40	30	36	68	8	36	30.14	30.33	04	SCT	250	10.00		51	44	48	77	6	35	29.88	30.06				
07	CLR	NC	10.00		44	30	38	58	10	03	30.20	30.40	07	BKN	250	10.00		60	46	53	60	3	30	29.90	30.09				
10	CLR	NC	10.00		52	30	43	43	7	07	30.21	30.40	10	OVC	250	8.00		81	39	59	22	13	34	29.89	30.08				
13	FEW	060	10.00		57	30	45	36	5	05	30.14	30.33	13	OVC	250	10.00		84	41	60	22	8	34	29.84	30.03				
16	FEW	300	10.00		59	30	46	33	8	06	30.09	30.28	16	OVC	250	10.00		83	38	59	20	15	34	29.81	29.99				
19	BKN	300	10.00		52	30	43	43	6	09	30.10	30.30	19	OVC	250	10.00		76	43	58	31	6	02	29.82	30.01				
22	SCT	300	10.00		43	36	40	76	8	11	30.12	30.32	22	BKN	250	10.00		67	30	50	25	14	05	29.94	30.13				
SUNRISE: 0536					APR 14					SUNSET: 1844					SUNRISE: 0528					APR 20					SUNSET: 1849				
01	CLR	NC	10.00		40	36	38	86	3	36	30.11	30.30	01	OVC	200	10.00		60	38	49	44	6	02	29.99	30.18				
04	CLR	NC	10.00		37	35	36	93	5	35	30.11	30.30	04	SCT	250	10.00		55	31	44	40	10	02	30.03	30.22				
07	CLR	NC	10.00		42	37	40	82	8	01	30.15	30.35	07	FEW	250	10.00		54	32	44	43	8	02	30.10	30.29				
10	CLR	NC	10.00		54	32	44	43	13	11	30.16	30.36	10	FEW	300	10.00		62	29	47	29	9	07	30.12	30.31				
13	CLR	NC	10.00		60	32	47	35	10	09	30.13	30.32	13	FEW	300	10.00		70	28	51	21	8	05	30.09	30.28				
16	CLR	NC	10.00		61	32	48	34	7	08	30.09	30.28	16	SCT	300	10.00		71	24	50	17	0	00	30.03	30.22				
19	FEW	300	10.00		53	32	44	45	8	11	30.11	30.31	19	FEW	300	10.00		60	37	49	42	11	12	30.03	30.22				
22	CLR	NC	10.00		46	37	42	71	7	11	30.14	30.33	22	CLR	NC	10.00		51	37	45	59	9	14	30.06	30.25				
SUNRISE: 0535					APR 15					SUNSET: 1844					SUNRISE: 0527					APR 21					SUNSET: 1850				
01	CLR	NC	10.00		39	35	37	86	0	00	30.16	30.35	01	SCT	250	10.00		46	34	41	63	6	14	30.05	30.25				
04	CLR	NC	10.00		37	34	36	89	5	34	30.16	30.35	04	BKN	250	10.00		45	36	41	71	3	17	30.04	30.23				
07	SCT	300	10.00		43	37	40	80	8	01	30.22	30.41	07	BKN	250	6.00	FU	48	42	45	80	3	16	30.03	30.22				
10	SCT	300	10.00		57	34	46	42	9	09	30.23	30.43	10	OVC	250	10.00		62	47	54	58	14	20	30.00	30.19				
13	BKN	300	10.00		62	30	48	30	11	08	30.22	30.41	13	OVC	250	10.00		74	55	63	52	11	24	29.92	30.11				
16	BKN	300	10.00		62	32	48	32	13	12	30.18	30.37	16	OVC	300	10.00		78	55	64	45	15	20	29.85	30.04				
19	BKN	300	10.00		53	32	44	45	7	11	30.21	30.40	19	OVC	300	10.00		72	56	63	57	7	17	29.84	30.03				
22	BKN	300	10.00		47	33	41	59	3	12	30.23	30.43	22	OVC	300	10.00		68	57	62	68	16	20	29.86	30.05				
SUNRISE: 0534					APR 16					SUNSET: 1845					SUNRISE: 0526					APR 22					SUNSET: 1851				
01	FEW	300	10.00		40	34	37	79	0	00	30.23	30.42	01	BKN	200	10.00		63	59	61	87	11	20	29.84	30.03				
04	CLR	NC	10.00		38	34	36	86	5	35	30.20	30.39	04	SCT	200	10.00		62	58	60	86	10	20	29.81	29.99				
07	FEW	300	10.00		44	35	40	71	3	34	30.24	30.43	07	BKN	230	10.00		64	60	62	87	14	20	29.83	30.01				
10	CLR	NC	10.00		58	30	46	35	0	00	30.26	30.45	10	BKN	250	10.00		72	60	65	66	15	21	29.82	30.01				
13	CLR	NC	10.00		68	33	51	27	3	VR	30.21	30.40	13	OVC	100	10.00		66	61	63	84	7	24	29.80	29.99				
16	FEW	300	10.00		70	31	51	23	9	03	30.16	30.35	16	OVC	090	10.00	-RA	67	62	64	84	8	21	29.75	29.93				
19	CLR	NC	10.00		61	31	47	32	10	08	30.18	30.37	19	OVC	050	4.00	-RA BR	63	62	62	97	3	16	29.72	29.91				
22	CLR	NC	10.00		48	35	42	61	3	15	30.24	30.43	22	OVC	095	7.00	-RA	62	61	61	96	9	18	29.70	29.89				
SUNRISE: 0532					APR 17					SUNSET: 1846					SUNRISE: 0524					APR 23					SUNSET: 1852				
01	CLR	NC	10.00		41	34	38	76	0	00	30.22	30.42	01	BKN	160	10.00		58	58	58	100	5	20	29.67	29.86				
04	CLR	NC	10.00		39	34	37	82	5	36	30.23	30.43	04	SCT	300	3.00	BR	56	56	56	100	0	00	29.63	29.82				
07	CLR	NC	10.00		46	37	42	71	3	01	30.28	30.47	07	BKN	200	10.00		58	57	57	97	8	31	29.65	29.84				
10	CLR	NC	10.00		60	31	47	33	7	34	30.28	30.47	10	BKN	090	10.00		68	59	63	73	11	35	29.67	29.86				
13	CLR	NC	10.00		69	28	50	22	7	VR	30.23	30.42	13	BKN	075	10.00		73	54	62	51	20	01	29.66	29.85				
16	FEW	300	10.00		72	27	51	19	10	06	30.16	30.35	16	BKN	250	10.00		69	55	61	61	15	04	29.67	29.87				
19	FEW	300	10.00		65	26	48	23	5	08	30.14	30.33	19	FEW	045	10.00		65	48	56	54	15	01	29.72	29.91				
22	CLR	NC	10.00		54	33	45	45	0	00	30.14	30.34	22	FEW	250	10.00		58	48	53	70	9	34	29.77	29.97				
SUNRISE: 0531					APR 18					SUNSET: 1847					SUNRISE: 0523					APR 24					SUNSET: 1853				
01	CLR	NC	10.00		48	35	42	61	3	22	30.12	30.31	01	CLR	NC	10.00		54	36	46	51	10	36	29.83	30.02				
04	CLR	NC	10.00		45	36	41	71	0	00	30.08	30.27	04	CLR	NC	10.00		47	35	42	63	8	36	29.87	30.06				
07	CLR	NC	10.00		50	42	46	74	0	00	30.10	30.29	07	SCT	300	10.00		51	33	43	50	10	36	29.95	30.14				
10	FEW	300	10.00		75	41	57	29	0	00	30.08	30.27	10	CLR	NC	10.00		59	30	46	33	3	01	29.96	30.15				
13	FEW	300	10.00		84	37	59	19	3	VR	30.02	30.21	13	CLR	NC	10.00		66	32	50	28	3	VR	29.92	30.11				
16	CLR	NC	10.00		86	37	60	18	3	VR	29.95	30.14	16	FEW	300	10.00		68	32	51	26	3	VR	29.86	30.06				
19	SCT	300	10.00		74	41	57	31	3	13	29.93	30.12	19	SCT	300	10.00		64	35	50	34	5	15	29.86	30.05				
22	SCT	300	10.00		64	44	54	48	0	00	29.94	30.13	22	SCT	300	10.00		52	44	48	75	7	13	29.89	30.08				

RICHMOND, VA APRIL Temperatures

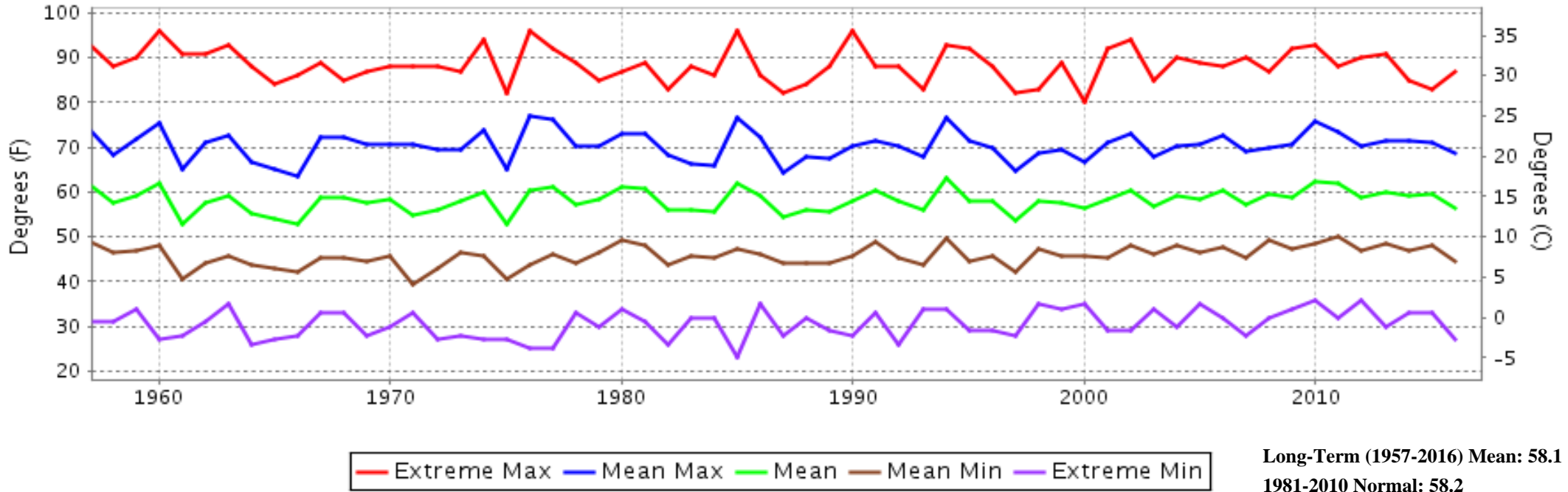

RICHMOND, VA APRIL Precipitation

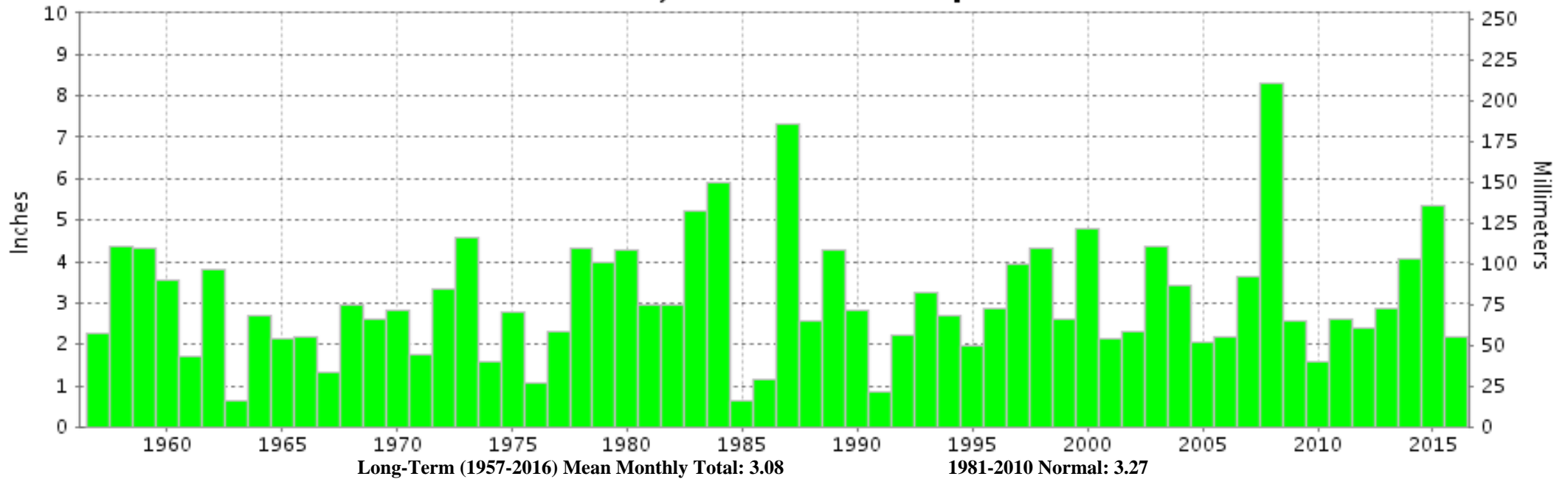



APRIL 2016
RICHMOND, VA

LOCAL CLIMATOLOGICAL DATA NOAA, National Climatic Data Center

I certify that this is an official publication of the National Oceanic and Atmospheric Administration (NOAA). It is compiled using information from weather observing sites operated by NOAA-National Weather Service / Department Of Transportation-Federal Aviation Administration and received at the National Climatic Data Center (NCDC), Asheville, North Carolina 28801.

A handwritten signature in black ink, appearing to read "Thomas R. Karl".

DIRECTOR

NCDC now offers free online access to the **Edited Local Climatological Data Publication**. Go to : www.ncdc.noaa.gov and choose Most Popular.

We welcome your questions or comments, please contact us at:
(828) 271-4800, option 2
Fax Number : 828-271-4876
TDD : (828) 271-4010
or Email : ncdc.orders@noaa.gov

NOAA\National Climatic Data Center
Attn: User Engagement & Services Branch
151 Patton Avenue
Asheville, NC 28801-5001