



MARCH 2010 LOCAL CLIMATOLOGICAL DATA

NOAA, National Climatic Data Center

RICHMOND, VA
RICHMOND INTERNATIONAL AIRPORT (KRIC)
 Lat:37° 30'N Long: 77° 19'W Elev (Ground) 163 Feet
 Time Zone : EASTERN WBAN: 13740 ISSN#: 0198-537X



Date 1	Temperature °F						Deg Days BASE 65°		WEATHER 10	SNOW/ICE ON GND(IN)		PRECIPITATION ON GND(IN)		PRESSURE (INCHES OF HG)		WIND SPEED = MPH DIR = TENS OF DEGREES								Date 24
	MAXIMUM 2	MINIMUM 3	AVERAGE 4	DEP FROM NORMAL 5	AVERAGE DEW PT 6	AVERAGE WET BULB 7	HEATING 8	COOLING 9		0700 LST	1300 LST	2400 LST	2400 LST	AVERAGE STATION 15	AVERAGE SEA LEVEL 16	RESULTANT SPEED 17	RES DIR 18	AVERAGE SPEED 19	MAXIMUM					
																			3-SEC		2-MIN			
2	3	4	5	6	7	8	9	11	12	13	14	15	16	17	18	19	20	21	22	23				
01	54	34	44	1	24	36	21	0			0.0	0.00	29.75	29.95	8.4	34	9.8	31	31	22	33	01		
02	44	33	39	-4	28	34	26	0	RA SN BR		0	0.19	29.62	29.85	7.3	04	8.0	22	03	17	02	02		
03	40	34	37*	-6	34	36	28	0	RA SN BR		0	0.12	29.44	29.63	12.0	01	12.4	28	01	22	36	03		
04	49	32	41	-3	21	33	24	0			0	0.00	29.63	29.85	11.8	35	12.1	33	36	26	34	04		
05	49	33	41	-3	18	33	24	0			0	0.00	29.83	30.05	11.3	36	11.6	28	36	22	36	05		
06	54	32	43	-1	16	33	22	0			0	0.00	30.00	30.20	8.8	01	8.9	24	02	18	01	06		
07	61	31	46	1	14	35	19	0			0	0.00	29.98	30.15	1.8	33	2.8	17	01	14	01	07		
08	64	33	49	4	16	36	16	0			0	0.00	29.83	30.02	2.1	36	3.2	20	36	12	35	08		
09	67	29*	48	3	24	39	17	0			0	0.00	29.83	30.02	0.9	13	3.4	13	15	10	15	09		
10	71	43	57	12	38	47	8	0			0	0.00	29.76	29.95	4.9	20	6.2	24	23	18	24	10		
11	67	52	60	14	52	55	5	0	RA BR HZ		0	0.41	29.77	29.95	4.9	16	5.9	23	25	18	24	11		
12	62	56	59	13	56	57	6	0	RA DZ BR		0	0.80	29.62	29.77	8.9	10	9.7	25	08	17	07	12		
13	65	51	58	11	51	54	7	0	TSRA RA DZ BR		0	0.49	29.18	29.37	4.0	21	8.1	31	22	25	23	13		
14	55	49	52	5	46	48	13	0	RA BR		0	0.73	29.28	29.49	6.6	34	8.9	25	35	21	35	14		
15	53	47	50	2	42	46	15	0	RA BR		0	0.01	29.48	29.70	10.8	36	11.1	28	01	22	01	15		
16	61	42	52	4	35	43	13	0	RA		0	0.01	29.78	30.00	7.6	03	8.4	29	04	18	03	16		
17	69	34	52	4	31	43	13	0			0	0.00	29.84	30.02	0.5	11	3.3	15	07	10	20	17		
18	71	40	56	8	30	44	9	0			0	0.00	29.68	29.87	0.9	05	2.4	16	04	12	03	18		
19	74	41	58	9	31	46	7	0			0	0.00	29.72	29.93	2.0	34	3.4	21	02	16	36	19		
20	79*	42	61	12	34	48	4	0			0	0.00	29.83	30.03	2.8	22	4.4	28	20	14	21	20		
21	74	50	62	13	43	53	3	0	RA		0	0.0	29.85	30.04	7.7	19	8.3	24	20	20	21	21		
22	70	52	61	11	50	56	4	0	TS TSRA RA BR		0	0.18	29.59	29.74	10.6	19	13.0	30	19	23	24	22		
23	60	41	51	1	35	44	14	0	RA		0	0.0	29.49	29.69	7.7	28	10.7	24	31	20	31	23		
24	70	44	57	7	34	47	8	0			0	0.00	29.79	30.00	5.6	30	7.1	23	32	18	32	24		
25	76	45	61	10	39	50	4	0	RA		0	0.0	29.74	29.89	9.6	22	10.0	37	22	28	22	25		
26	62	37	50	-1	43	46	15	0	RA BR		0	0.99	29.57	29.81	6.7	02	9.2	35	02	24	03	26		
27	54	31	43	-9	28	36	22	0			0	0.00	30.09	30.32	4.7	10	8.1	21	13	16	14	27		
28	71	33	52	0	43	48	13	0	TSRA RA BR		0	0.96	29.81	30.05	9.4	16	11.2	33	19	24	34	28		
29	59	53	56	4	51	53	9	0	TS TSRA RA DZ BR		0	1.25	29.54	29.71	4.1	02	6.2	26	22	17	03	29		
30	66	49	58	5	33	46	7	0	RA BR		0	0.03	29.49	29.69	15.2	34	16.1	37*	33	29*	32	30		
31	75	49	62*	9	28	46	3	0			0	0.00	29.70	29.91	9.9	33	10.1	33	35	23	35	31		

62.8	41.0	51.9	☼	34.5	44.2	12.9	0.0	< MONTHLY AVERAGES TOTALS >				0.4	6.17	29.69	29.89	2.3	35	8.2	< MONTHLY AVERAGES			
4.4	4.0	4.2		-----DEPARTURE FROM NORMAL ----->								2.08	SUNSHINE, CLOUD, & VISIBILITY TABLES ON PAGE 3									
DEGREE DAYS								GREATEST 24-HR PRECIPITATION : 2.21 DATE : 28-29				SEA LEVEL PRESSURE				DATE TIME						
MONTHLY				SEASON TO DATE				GREATEST 24-HR SNOWFALL : 0.4 DATE : 02				MAXIMUM : 30.39 27 1054										
TOTAL DEPARTURE				TOTAL DEPARTURE				GREATEST SNOW DEPTH : 0 DATE :				MINIMUM : 29.31 13 1704										
HEATING :	399	-129		3463	-114			NUMBER OF ->		MAXIMUM TEMP >= 90 :	0	MINIMUM TEMP <= 32 :	5	PRECIPITATION >= 0.01 INCH :		13						
COOLING :	0	-8		0	-9			MAXIMUM TEMP <= 32 :	0	MINIMUM TEMP <= 0 :	0	HEAVY FOG :	0	PRECIPITATION >= 0.10 INCH :	10							
								THUNDERSTORMS :	4					SNOWFALL >= 1.0 INCH :	0							

**MARCH 2010
RICHMOND, VA**

HOURLY PRECIPITATION

(WATER EQUIVALENT IN INCHES)

RICHMOND, VA (KRIC)
MARCH 2010

WBAN # 13740

Date	FOR HOUR (LST) ENDING AT												Date	FOR HOUR (LST) ENDING AT												Date	Sum of Hourly Data	2400 LST Water Equiv.
	1	2	3	4	5	6	7	8	9	10	11	12		13	14	15	16	17	18	19	20	21	22	23	24			
01													01												01	0.00	0.00	
02													02			T	T	0.01	0.02	0.05	0.05	0.04	0.02	T	02	0.19	0.19	
03	T	T	0.02	0.01	T	T	T	T	T				03		T	0.01	0.02	0.02	0.01	0.02	0.01	T	T	T	03	0.12	0.12	
04													04												04	0.00	0.00	
05													05												05	0.00	0.00	
06													06												06	0.00	0.00	
07													07												07	0.00	0.00	
08													08												08	0.00	0.00	
09													09												09	0.00	0.00	
10													10												10	0.00	0.00	
11			T	T	T	T	T						11						T	0.01	0.06	0.11	0.23	11	0.41	0.41		
12	0.16	0.10	0.07	0.06	0.01	T	T	T	T	T	0.01		12	T	T	T	0.02	T	0.04	0.03	0.04	0.03	0.05	0.04	0.14	12	0.80	0.80
13	0.04	0.02	0.01	T	T	T							13			T	0.01						0.25	0.09	0.07	13	0.49	0.49
14	T						0.29	0.28	0.08	0.07	T		14			T		T	0.01	T					14	0.73	0.73	
15											T		15	T	T	T	T	0.01	T	T					15	0.01	0.01	
16				T	0.01	T							16												16	0.01	0.01	
17													17												17	0.00	0.00	
18													18												18	0.00	0.00	
19													19												19	0.00	0.00	
20													20												20	0.00	0.00	
21													21												21	T	T	
22	T					T	T		0.04	0.13	T		22	T	0.01							T	T		22	0.18	0.18	
23													23			T									23	T	T	
24													24												24	0.00	0.00	
25													25								T	T	T	T	25	T	T	
26	0.02	0.05	0.12	0.24	0.17				0.14	0.15	0.06	T	26	T	0.02	0.01	T	0.01	T					26	0.99	0.99		
27													27												27	0.00	0.00	
28													28					T	T	T	T	0.02	0.68	0.26	28	0.96	0.96	
29	0.33	0.19	0.14	0.12	0.12	0.08	0.13	0.08	0.01				29	0.03	0.02	T	T							29	1.25	1.25		
30			0.03	T									30												30	0.03	0.03	
31													31												31	0.00	0.00	

* Indicates sum of Hourly and Daily disagree.

MAXIMUM SHORT DURATION PRECIPITATION (See Note)

Time Period (Minutes)	5	10	15	20	30	45	60	80	100	120	150	180
Precipitation (Inches)	0.19	0.27	0.33	0.39	0.54	0.67	0.73	0.84	0.92	1.01	1.15	1.35
Ending Date	28	28	28	28	28	28	28	28	28	29	29	29
Ending Time (Hr/Min)	2250	2251	2252	2259	2252	2300	2320	2341	2353	0017	0052	0120

Note : The hourly and daily precipitation totals are printed in the last 2 columns and hi-lighted in red when they disagree. NWS does not edit ASOS hourly values but may edit daily and monthly totals. Hourly, daily, and monthly totals are printed as reported by the ASOS site.

Date and time are not entered for TRACE amounts.

REFERENCE NOTES & SUPPLEMENTAL SUMMARIES

* = Extreme for the month (last occurrence if more than one).

T = Trace precipitation amount.

+ = also occurs on earlier date.

FG+ = Heavy fog, visibility .25 miles or less.

BLANK entries denote missing or unreported data.

Resultant wind is the vector sum of the wind speeds and directions divided by the number of observations.

Wind direction is recorded in tens of degrees (2 digits) clockwise from true north. '00' = calm, 'VR' = variable.

Precipitation is for the 24-hour period ending at the time indicated in the column heading.

Water Equivalent of snow on the ground is reported only when the depth is 2 or more inches.

NORMALS ARE FOR THE YEARS 1971-2000

WEATHER NOTATIONS

QUALIFIER	WEATHER PHENOMENA		
DESCRIPTOR	PRECIPITATION	OBSCURATION	OTHER
BC Patches	DZ Drizzle	BR Mist	DS Duststorm
BL Blowing	GR Hail	DU Widespread Dust	FC Funnel Cloud
DR Low Drifting	GS Small Hail and/or Snow Pellets	FG Fog	+FC Tornado Waterspout
FZ Freezing	IC Ice Crystals	FU Smoke	PO Well-Developed Dust/Sand Whirls
MI Shallow	PL Ice Pellets	HZ Haze	
PR Partial	RA Rain	PY Spray	SQ Squalls
SH Shower(s)	SG Snow Grains	SA Sand	SS Sandstorm
TS Thunderstorm	SN Snow	VA Volcanic Ash	GL Glaze
VC In the Vicinity	UP Unkown Precipitation		

Intensity (as indicated on pages 4 to 6):
'+' = Heavy '' = Moderate '-' = Light

RICHMOND, VA MARCH 2010

Ceilometer (30-second) data are used to derive cloudiness at or below 12,000 feet. This cloudiness is the mean cloud cover detected during sunrise to sunset (SR-SS), or midnight to midnight (MN-MN).

Satellite data are used to derive cloudiness above 12,000 feet. Effective Cloud Amount is based on the cloud cover and the transparency of the clouds within the satellite field of view (approx. 31x31 miles).

Sky Condition is based on the sum (not to exceed 8) of the sunrise to sunset cloud cover below and above 12,000 feet. Both ceilometer and satellite data must be present to compute Sky Condition. Clear = 0-2 oktas, Partly Cloudy = 3-6 oktas, Cloudy = 7-8 oktas.

A Heating (Cooling) Degree Day is the difference between the average daily temperature and 65 degrees F. The HDD season begins July 1, the CDD season begins January 1.

Dew Point is the temperature to which the air must be cooled to achieve 100% relative humidity. Wet Bulb is the temperature the air would have if cooled to saturation at constant pressure by evaporation of water into it.

Snow Depth, Snowfall, and Sunshine data may come from nearby sites that the National Weather Service deems Climatologically representative of this site.

ADDITIONAL NOTES:

Station Augmentation-SANDSTON COOP
Lat/Lon:37.54417/-77.27583 Elevation:165
Distance:4 MI Dir:E
Augmented Elements:Temp, Precip, Snow
Equipment:MMTS, SRG, Snowboard

Date	SUNSHINE		CLOUDINESS (OKTAS)				VISIBILITY (MILES)		RESERVED
	TOTAL MINUTES	PERCENT POSSIBLE	SR-SS		MN-MN		MINIMUM	MAXIMUM	
			Sky Cover	Satellite	Sky Cover	Satellite			
01							10.00	10.00	
02							1.25	10.00	
03							5.00	10.00	
04							10.00	10.00	
05							10.00	10.00	
06							10.00	10.00	
07							10.00	10.00	
08							10.00	10.00	
09							10.00	10.00	
10							10.00	10.00	
11							1.50	10.00	
12							0.75	10.00	
13							2.00	10.00	
14							1.50	10.00	
15							7.00	10.00	
16							9.00	10.00	
17							10.00	10.00	
18							10.00	10.00	
19							10.00	10.00	
20							10.00	10.00	
21							10.00	10.00	
22							3.00	10.00	
23							10.00	10.00	
24							10.00	10.00	
25							10.00	10.00	
26							1.50	10.00	
27							10.00	10.00	
28							2.00	10.00	
29							1.25	10.00	
30							5.00	10.00	
31							10.00	10.00	
MONTHLY AVGS							7.12	10.00	
SUNSHINE (Minutes)									
Total : 0					Possible : 22283				
Percent Possible : 0									
NUMBER OF DAYS WITH : SKY CONDITION									
Clear		Partly CLDY		Cloudy		Missing			
MINIMUM VISIBILITY (MILES)									
<= .25			<= 3.0			>= 7.0			
0			9			20			

OBSERVATIONS AT 3-HOURLY INTERVALS

RICHMOND, VA

MARCH 2010

KRIC

WBAN # 13740

HOUR (LST)	SKY COVER	CEILING 100's of FT.	SATELLITE		WEATHER	TEMPERATURE °F			WIND		PRESSURE (INCHES, HG)						
			Observation Time (LST)	Eff Cl'd Amt Oktas		VISIBILITY (MILES)	DRY BULB	DEW POINT	WET BULB	RELATIVE HUMIDITY (PCT)	SPEED (MPH)	DIRECTION Tens of Deg	STATION	SEA LEVEL			
SUNRISE: 0606						MAR 25						SUNSET: 1825					
01	CLR	NC				51	35	44	54	3	17	29.85	30.04				
04	CLR	NC				48	36	43	63	0	00	29.82	30.02				
07	SCT	250				48	38	43	68	0	00	29.82	30.01				
10	OVC	250				65	41	53	42	10	21	29.81	30.00				
13	OVC	250				74	40	56	29	23	22	29.71	29.90				
16	BKN	250				71	32	52	24	22	21	29.61	29.80				
19	OVC	200				67	35	51	31	11	22	29.58	29.78				
22	OVC	150				63	43	53	48	6	19	29.52	29.70				
SUNRISE: 0604						MAR 26						SUNSET: 1826					
01	OVC	070			6.00	-RA BR	60	56	58	87	13	21	29.47	29.65			
04	OVC	075			4.00	-RA BR	57	54	55	90	7	27	29.41	29.60			
07	OVC	050			4.00	BR	55	53	54	93	0	00	29.41	29.59			
10	OVC	013			3.00	RA BR	55	52	53	90	21	01	29.47	29.66			
13	OVC	023			8.00	-RA	45	41	43	86	21	03	29.60	29.80			
16	OVC	040			10.00	-RA	42	37	40	83	11	02	29.71	29.91			
19	OVC	200			10.00		43	36	40	76	3	33	29.82	30.01			
22	FEW	250			10.00		38	30	35	73	6	01	29.92	30.11			
SUNRISE: 0603						MAR 27						SUNSET: 1827					
01	CLR	NC			10.00		36	25	32	64	7	03	29.97	30.16			
04	CLR	NC			10.00		34	22	30	62	9	03	30.02	30.22			
07	CLR	NC			10.00		34	22	30	62	8	03	30.12	30.31			
10	CLR	NC			10.00		44	28	38	53	7	09	30.20	30.39			
13	SCT	250			10.00		50	28	41	43	6	VR	30.16	30.36			
16	BKN	250			10.00		52	29	42	41	9	12	30.13	30.32			
19	BKN	250			10.00		44	30	38	58	11	15	30.15	30.34			
22	FEW	250			10.00		39	33	37	79	9	14	30.18	30.37			
SUNRISE: 0601						MAR 28						SUNSET: 1828					
01	CLR	NC			10.00		37	33	35	86	0	00	30.15	30.35			
04	CLR	NC			10.00		35	32	34	89	0	00	30.07	30.26			
07	BKN	250			10.00		39	35	37	86	7	14	30.04	30.24			
10	OVC	250			10.00		55	45	50	69	11	14	29.98	30.18			
13	BKN	200			10.00		67	48	57	51	22	16	29.81	30.00			
16	OVC	090			10.00		67	45	55	45	18	18	29.69	29.88			
19	OVC	080			10.00	-RA	64	47	55	54	18	17	29.64	29.83			
22	OVC	030			10.00	-RA	57	53	55	87	6	01	29.61	29.80			
SUNRISE: 0560						MAR 29						SUNSET: 1829					
01	BKN	024			2.00	TSRA BR	53	51	52	93	3	02	29.58	29.78			
04	OVC	011			2.50	-RA BR	54	52	53	93	5	14	29.54	29.73			
07	OVC	005			2.00	RA BR	53	51	52	93	0	00	29.56	29.75			
10	OVC	005			7.00		56	53	54	90	0	00	29.55	29.75			
13	OVC	014			2.00	-RA BR	57	54	55	90	10	33	29.53	29.72			
16	OVC	044			7.00		57	52	54	83	11	02	29.48	29.67			
19	BKN	090			10.00		56	50	53	80	0	00	29.49	29.68			
22	OVC	028			10.00		55	49	52	80	9	36	29.48	29.67			
SUNRISE: 0558						MAR 30						SUNSET: 1830					
01	OVC	047			10.00		54	48	51	80	14	36	29.47	29.65			
04	OVC	055			10.00	-RA	50	45	48	83	17	01	29.47	29.65			
07	OVC	150			10.00		49	39	44	69	15	36	29.52	29.70			
10	SCT	250			10.00		55	38	47	53	22	32	29.53	29.73			
13	SCT	250			10.00		62	34	49	35	17	32	29.48	29.68			
16	BKN	250			10.00		65	20	46	18	22	34	29.47	29.65			
19	BKN	250			10.00		61	20	44	20	15	32	29.50	29.69			
22	OVC	180			10.00		57	26	44	30	6	32	29.55	29.74			

HOUR (LST)	SKY COVER	CEILING 100's of FT.	SATELLITE		WEATHER	TEMPERATURE °F			WIND		PRESSURE (INCHES, HG)						
			Observation Time (LST)	Eff Cl'd Amt Oktas		VISIBILITY (MILES)	DRY BULB	DEW POINT	WET BULB	RELATIVE HUMIDITY (PCT)	SPEED (MPH)	DIRECTION Tens of Deg	STATION	SEA LEVEL			
SUNRISE: 0557						MAR 31						SUNSET: 1831					
01	BKN	095				56	23	42	28	10	31	29.59	29.78				
04	BKN	200				53	24	41	32	11	33	29.62	29.81				
07	BKN	250				53	24	41	32	9	31	29.69	29.89				
10	FEW	250				64	26	47	24	15	36	29.74	29.93				
13	CLR	NC				71	31	52	23	11	33	29.75	29.94				
16	FEW	250				75	30	53	19	15	34	29.73	29.92				
19	FEW	250				69	24	49	18	5	34	29.77	29.96				
22	CLR	NC				53	34	44	49	0	00	29.83	30.02				

3-HOURLY OBSERVATION NOTES

Sky Cover is the amount of the sky obscured. CLR or SKC = 0, FEW = 1/8-2/8, SCT = 3/8-4/8, BKN = 5/8-7/8, OVC = 8/8, W = Vertical Visibility = 8/8

Ceiling is reported in hundreds of feet above ground level for clouds at or below 12,000 feet. NC = No Ceiling detected.

& = Original observation contained additional weather elements.

See page 3 for additional notes.

SUMMARY BY HOUR

HOUR (LST)	AVERAGES										RESULTANT WIND (MPH)	
	CEILOMETER	EFF CLD AMT	DRY BULB	DEW POINT	WET BULB	RELATIVE HUMIDITY	PRESSURE (Inches, HG)		VISIBILITY (Miles)	WIND SPEED (MPH)	SPEED	DIRECTION
							STATION	SEA LEVEL				
01			47	35	42	66	29.70	29.89	9.10	7	3	33
02			46	35	41	69	29.70	29.89	9.13	7	2	36
03			45	35	41	70	29.68	29.88	8.89	6	3	34
04			45	34	40	70	29.68	29.88	8.95	6	2	35
05			44	35	40	72	29.69	29.88	8.93	6	3	36
06			43	35	40	72	29.70	29.89	9.11	6	2	35
07			44	35	40	73	29.71	29.90	8.67	6	3	36
08			47	36	43	68	29.72	29.91	8.78	8	2	36
09			51	36	44	60	29.73	29.92	8.51	9	2	36
10			54	36	46	55	29.73	29.92	8.94	10	2	35
11			56	35	47	51	29.73	29.92	9.61	10	3	33
12			59	34	48	46	29.72	29.91	9.94	11	2	34
13			59	34	48	45	29.70	29.89	9.52	11	2	36
14			60	33	48	43	29.68	29.87	9.61	10	3	32
15			61	33	48	42	29.67	29.86	9.39	11	2	33
16			61	32	48	41	29.67	29.86	9.52	12	3	32
17			60	33	48	43	29.67	29.87	9.55	10	3	32
18			58	33	47	46	29.68	29.87	9.55	8	2	36
19			55	34	46	50	29.69	29.88	9.35	7	2	01
20			52	35	44	55	29.70	29.89	9.49	7	2	03
21			51	35	44	58	29.71	29.90	9.40	7	2	01
22			49	35	43	61	29.71	29.90	9.25	7	2	34
23			49	35	43	61	29.71	29.90	8.92	7	3	34
24			48	35	43	65	29.70	29.89	9.22	7	3	33

RICHMOND, VA MARCH Temperatures

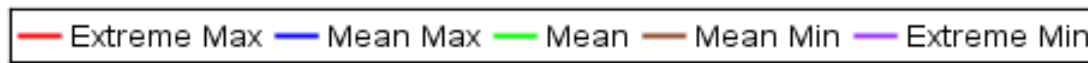
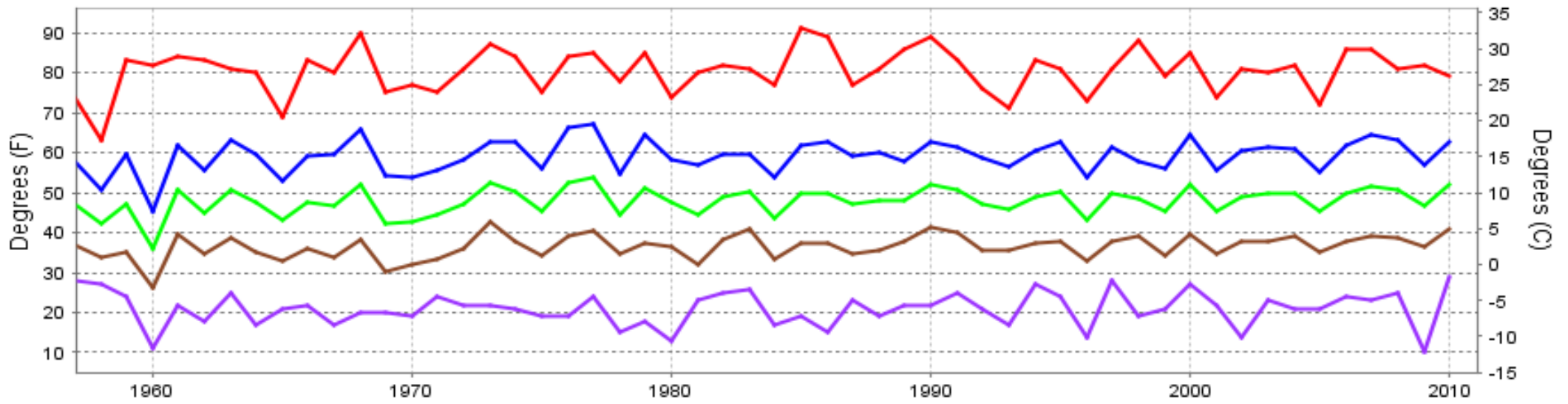

Long-Term (1957-2010) Mean: 47.9
1971-2000 Normal: 47.7

RICHMOND, VA MARCH Precipitation

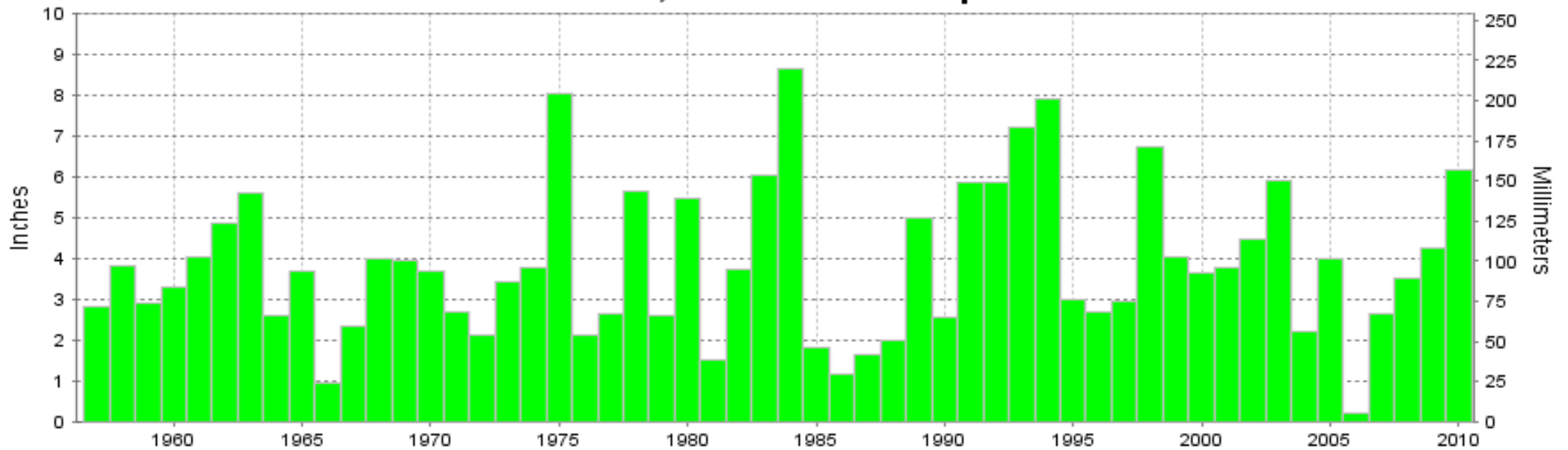

Long-Term (1957-2010) Mean Monthly Total: 3.86

1971-2000 Normal: 4.09



MARCH 2010
RICHMOND, VA

LOCAL CLIMATOLOGICAL DATA NOAA, National Climatic Data Center

I certify that this is an official publication of the National Oceanic and Atmospheric Administration (NOAA). It is compiled using information from weather observing sites operated by NOAA-National Weather Service / Department Of Transportation-Federal Aviation Administration and received at the National Climatic Data Center (NCDC), Asheville, North Carolina 28801.

DIRECTOR

NCDC now offers an annual online subscription for the **Edited Local Climatological Data Publication**. When you purchase this subscription service, you will have **immediate online access** to all previous publications back to July 1996 and all publications thereafter until the expiration of the subscription. Your subscription is valid for one year after purchase. **The total cost for online delivery (including back issues) is significantly less than the cost for offline delivery.**

To order this and other subscriptions online with your credit card, go to: www.ncdc.noaa.gov and choose subscriptions.

We welcome your questions or comments, please contact us at:

Toll Free Number (866) 742-3322 (voice)

Fax Number : (304) 726-4409

TDD : (828) 271-4010

or Email : ncdc.info@noaa.gov

Local Climatological Data is available at www.ncdc.noaa.gov

NCDC Subscription Services Center
310 State Route 956 Building 300
Rocket Center, WV 26726
OFFICIAL BUSINESS, PENALTY FOR PRIVATE USE \$300

FIRST CLASS
POSTAGE AND FEES PAID
NOAA
PERMIT G-19

For address correction, please return a photocopy of this page to Subscription Services indicating changes