



FEBRUARY 2006

LOCAL CLIMATOLOGICAL DATA

NOAA, National Climatic Data Center

RICHMOND, VA
RICHMOND INTERNATIONAL AIRPORT (KRIC)
 Lat:37° 30'N Long: 77° 19'W Elev (Ground) 163 Feet
 Time Zone : EASTERN WBAN: 13740 ISSN#: 0198-537X



Date	Temperature °F						Deg Days BASE 65°		WEATHER	SNOW/ICE ON GND(IN)		PRECIPITATION ON GND(IN)		PRESSURE (INCHES OF HG)		WIND SPEED = MPH DIR = TENS OF DEGREES								Date			
	MAXIMUM	MINIMUM	AVERAGE	DEP FROM NORMAL	AVERAGE DEW PT	AVERAGE WET BULB	HEATING	COOLING		0700 LST	1300 LST	2400 LST	2400 LST	AVERAGE STATION	AVERAGE SEA LEVEL	RESULTANT SPEED	RES DIR	AVERAGE SPEED	MAXIMUM								
																			SPEED	DIR	SPEED	DIR					
1	2	3	4	5	6	7	8	9	10	11	12	13	14	15	16	17	18	19	20	21	22	23	24				
01	49	27	38	1	27	34	27	0				0.0	0.00	29.83	30.03	2.3	19	4.0	16	19	13	20	01				
02	60	32	46	9	34	41	19	0	RA BR			0.0	0.01	29.77	29.93	7.5	17	8.3	20	16	17	17	02				
03	68	46	57*	20	48	53	8	0	RA BR			0.0	0.13	29.52	29.73	8.4	22	10.8	33	24	26	23	03				
04	65	45	55	18	50	52	10	0	RA DZ FG BR			0.0	0.38	29.39	29.56	4.1	18	8.8	39*	24	30	23	04				
05	46	35	41	4	24	35	24	0				0.0	0.00	29.42	29.65	14.6	25	15.0	35	27	28	25	05				
06	48	31	40	3	18	32	25	0				0.0	0.00	29.78	29.98	12.7	25	12.8	29	25	23	23	06				
07	48	26	37	0	16	30	28	0				0.0	0.00	29.83	30.04	4.9	32	5.9	18	32	16	32	07				
08	45	22	34	-4	17	29	31	0				0.0	0.00	29.91	30.10	2.2	02	4.2	17	24	14	30	08				
09	41	23	32	-6	16	27	33	0				0.0	0.00	29.93	30.14	4.2	33	5.8	20	29	16	36	09				
10	48	19	34	-5	16	28	31	0				0.0	0.00	29.99	30.18	5.6	20	6.0	24	20	20	22	10				
11	40	33	37	-2	32	35	28	0	RA SN FG BR			0.5	0.60	29.66	29.89	5.9	03	8.5	23	02	18	03	11				
12	39	30	35	-4	25	31	30	0	SN FG BR			1.7	0.10	29.53	29.75	11.3	31	11.7	25	31	22	31	12				
13	42	26	34	-5	16	27	31	0				0.0	0.00	29.85	30.06	6.7	26	8.1	28	26	21	24	13				
14	54	30	42	3	21	33	23	0				0.0	0.00	29.98	30.17	9.6	22	10.1	21	23	17	23	14				
15	66	30	48	8	26	39	17	0				0.0	0.00	30.06	30.27	9.8	20	10.1	23	20	18	21	15				
16	70*	38	54	14	35	46	11	0				0.0	0.00	30.08	30.26	12.3	20	12.5	29	19	24	20	16				
17	69	42	56	16	36	47	9	0				0.0	0.00	29.93	30.14	5.9	26	15.1	32	22	24	21	17				
18	42	21	32	-8	23	31	33	0	RA SN FG+ BR			0.3	0.09	30.06	30.27	5.0	35	8.5	30	03	24	02	18				
19	31	14*	23*	-17	0	18	42	0				0.0	0.00	30.26	30.46	4.5	01	7.9	32	01	25	01	19				
20	45	26	36	-5	24	30	29	0	SN BR			0.7	0.06	30.00	30.17	2.7	21	5.7	15	25	14	11	20				
21	54	32	43	2	27	36	22	0	MIFG			0.0	0.00	29.83	30.03	2.5	25	4.7	18	25	15	25	21				
22	43	28	36	-5	35	37	29	0	RA BR			0.0	0.03	29.83	30.02	5.0	03	5.3	18	03	14	04	22				
23	58	38	48	6	30	39	17	0	RA BR HZ			0.0	0.07	29.77	29.96	4.3	30	6.0	28	36	21	32	23				
24	54	30	42	0	15	33	23	0				0.0	0.00	30.01	30.24	6.8	33	10.0	36	34	29	33	24				
25	64	27	46	4	24	37	19	0				0.0	0.00	29.98	30.13	7.5	22	12.6	37	01	30	01	25				
26	42	25	34	-8	6	26	31	0				0.0	0.00	30.00	30.22	14.6	36	15.0	38	01	31*	01	26				
27	46	16	31	-12	11	27	34	0				0.0	0.00	29.96	30.12	6.9	26	8.9	31	26	23	27	27				
28	53	33	43	0	25	35	22	0				0.0	0.00	29.73	29.92	2.7	08	4.1	18	32	12	02	28				
										51.1		29.5		40.3		24.2		34.6		24.5		0.0		< MONTHLY AVERAGES TOTALS >			
										1.8		-0.2		0.8		<-----		DEPARTURE FROM NORMAL		----->		-1.51		SUNSHINE, CLOUD, & VISIBILITY TABLES ON PAGE 3			
DEGREE DAYS										GREATEST 24-HR PRECIPITATION : 0.69 DATE : 11-12				SEA LEVEL PRESSURE				DATE TIME									
MONTHLY										GREATEST 24-HR SNOWFALL : 1.7 DATE : 12				MAXIMUM : 30.57				19 0946									
TOTAL DEPARTURE										GREATEST SNOW DEPTH : DATE :				MINIMUM : 29.32				04 1854									
SEASON TO DATE										NUMBER OF -> DAYS WITH				MAXIMUM TEMP >= 90 : 0				MINIMUM TEMP <= 32 : 20				PRECIPITATION >= 0.01 INCH : 9					
HEATING : 686 -19 2619 -430										MAXIMUM TEMP <= 32 : 1				MINIMUM TEMP <= 0 : 0				PRECIPITATION >= 0.10 INCH : 4									
COOLING : 0 -1 0 -1										THUNDERSTORMS :				HEAVY FOG :				SNOWFALL >= 1.0 INCH : 1									

FEBRUARY 2006
RICHMOND, VA

HOURLY PRECIPITATION

(WATER EQUIVALENT IN INCHES)

RICHMOND, VA (KRIC)
FEBRUARY 2006

WBAN # 13740

Date	FOR HOUR (LST) ENDING AT												Date	FOR HOUR (LST) ENDING AT												Date	Sum of Hourly Data	2400 LST Water Equiv.
	1	2	3	4	5	6	7	8	9	10	11	12		13	14	15	16	17	18	19	20	21	22	23	24			
01													01												01	0.00	0.00	
02													02												02	0.01	0.01	
03	0.02	0.03	0.02	0.01	0.02	0.01	0.02	T					03											03	0.13	0.13		
04								0.06	0.01	T	0.04	0.02	04	0.04	T		0.02	0.01					0.18	T	04	0.38	0.38	
05													05												05	0.00	0.00	
06													06												06	0.00	0.00	
07													07												07	0.00	0.00	
08													08												08	0.00	0.00	
09													09												09	0.00	0.00	
10													10												10	0.00	0.00	
11													11	0.02	0.02	0.03	0.07	0.04	0.07	0.08	0.03	0.02	0.04	0.04	0.04	11	0.60	0.60
12	0.05	0.03	0.01	T	T	T	T	0.01	0.02	0.02	0.02	0.03	12		T										12	0.10	0.10	
13													13												13	0.00	0.00	
14													14												14	0.00	0.00	
15													15												15	0.00	0.00	
16													16												16	0.00	0.00	
17													17												17	0.00	0.00	
18													18	0.02	T	T								T	18	0.09	0.09	
19													19												19	0.00	0.00	
20				T	0.02	0.03	0.01	T	T				20												20	0.06	0.06	
21													21												21	0.00	0.00	
22													22												22	0.03	0.03	
23	0.02	0.01	T	0.02	T	0.02	T	T	T	0.01	0.01		23											T	0.01	23	0.07	0.07
24													24												24	0.00	0.00	
25													25												25	0.00	0.00	
26													26												26	0.00	0.00	
27													27												27	0.00	0.00	
28													28												28	0.00	0.00	

* Indicates sum of Hourly and Daily disagree.

MAXIMUM SHORT DURATION PRECIPITATION (See Note)

Time Period (Minutes)	5	10	15	20	30	45	60	80	100	120	150	180
Precipitation (Inches)	0.12	0.14	0.15	0.15	0.18	0.18	0.18	0.18	0.18	0.18	0.18	0.20
Ending Date	04	04	04	04	04	04	04	04	04	04	04	11
Ending Time (Hr/Min)	1921	1927	1932	1932	1945	1945	1945	1945	1945	1945	1945	1934

Note : The hourly and daily precipitation totals are printed in the last 2 columns and hi-lighted in red when they disagree. NWS does not edit ASOS hourly values but may edit daily and monthly totals. Hourly, daily, and monthly totals are printed as reported by the ASOS site.

Date and time are not entered for TRACE amounts.

REFERENCE NOTES & SUPPLEMENTAL SUMMARIES

* = Extreme for the month (last occurrence if more than one).

T = Trace precipitation amount.

+ = also occurs on earlier date.

FG+ = Heavy fog, visibility .25 miles or less.

BLANK entries denote missing or unreported data.

Resultant wind is the vector sum of the wind speeds and directions divided by the number of observations.

Wind direction is recorded in tens of degrees (2 digits) clockwise from true north. '00' = calm, 'VR' = variable.

Precipitation is for the 24-hour period ending at the time indicated in the column heading.

Water Equivalent of snow on the ground is reported only when the depth is 2 or more inches.

NORMALS ARE FOR THE YEARS 1971-2000

WEATHER NOTATIONS

QUALIFIER	WEATHER PHENOMENA		
DESCRIPTOR	PRECIPITATION	OBSCURATION	OTHER
BC Patches	DZ Drizzle	BR Mist	DS Duststorm
BL Blowing	GR Hail	DU Widespread Dust	FC Funnel Cloud
DR Low Drifting	GS Small Hail and/or Snow Pellets	FG Fog	+FC Tornado Waterspout
FZ Freezing	IC Ice Crystals	FU Smoke	PO Well-Developed Dust/Sand Whirls
MI Shallow	PL Ice Pellets	HZ Haze	
PR Partial	RA Rain	PY Spray	SQ Squalls
SH Shower(s)	SG Snow Grains	SA Sand	SS Sandstorm
TS Thunderstorm	SN Snow	VA Volcanic Ash	GL Glaze
VC In the Vicinity	UP Unkown Precipitation		

Intensity (as indicated on pages 4 to 6):
'+' = Heavy '' = Moderate '-' = Light

RICHMOND, VA FEBRUARY 2006

Ceilometer (30-second) data are used to derive cloudiness at or below 12,000 feet. This cloudiness is the mean cloud cover detected during sunrise to sunset (SR-SS), or midnight to midnight (MN-MN).

Satellite data are used to derive cloudiness above 12,000 feet. Effective Cloud Amount is based on the cloud cover and the transparency of the clouds within the satellite field of view (approx. 31x31 miles).

Sky Condition is based on the sum (not to exceed 8) of the sunrise to sunset cloud cover below and above 12,000 feet. Both ceilometer and satellite data must be present to compute Sky Condition. Clear = 0-2 oktas, Partly Cloudy = 3-6 oktas, Cloudy = 7-8 oktas.

A Heating (Cooling) Degree Day is the difference between the average daily temperature and 65 degrees F. The HDD season begins July 1, the CDD season begins January 1.

Dew Point is the temperature to which the air must be cooled to achieve 100% relative humidity. Wet Bulb is the temperature the air would have if cooled to saturation at constant pressure by evaporation of water into it.

Snow Depth, Snowfall, and Sunshine data may come from nearby sites that the National Weather Service deems Climatologically representative of this site.

ADDITIONAL NOTES:

Date	SUNSHINE		CLOUDINESS (OKTAS)				VISIBILITY (MILES)		RESERVED
	TOTAL MINUTES	PERCENT POSSIBLE	SR-SS		MN-MN		MINIMUM	MAXIMUM	
			Sky Cover	Satellite	Sky Cover	Satellite			
01							10.00	10.00	
02							5.00	10.00	
03							5.00	10.00	
04							0.50	10.00	
05							10.00	10.00	
06							10.00	10.00	
07							10.00	10.00	
08							10.00	10.00	
09							10.00	10.00	
10							10.00	10.00	
11							1.00	10.00	
12							0.50	10.00	
13							10.00	10.00	
14							10.00	10.00	
15							10.00	10.00	
16							10.00	10.00	
17							10.00	10.00	
18							0.75	10.00	
19							10.00	10.00	
20							2.00	10.00	
21							7.00	10.00	
22							3.00	10.00	
23							1.50	10.00	
24							10.00	10.00	
25							10.00	10.00	
26							10.00	10.00	
27							10.00	10.00	
28							10.00	10.00	
MONTHLY AVGS							7.37	10.00	
SUNSHINE (Minutes)									
Total :					Possible :				
Percent Possible :									
NUMBER OF DAYS WITH :									
SKY CONDITION									
Clear		Partly CLDY		Cloudy		Missing			
MINIMUM VISIBILITY (MILES)									
<= .25			<= 3.0				>= 7.0		

OBSERVATIONS AT 3-HOURLY INTERVALS

RICHMOND, VA

FEBRUARY 2006

KRIC

WBAN # 13740

HOUR (LST)	SKY COVER	CEILING 100's of FT.	SATELLITE		VISIBILITY (MILES)	WEATHER	TEMPERATURE °F			WIND SPEED (MPH) DIRECTION Tens of Deg	PRESSURE (INCHES, HG)		HOUR (LST)	SKY COVER	CEILING 100's of FT.	SATELLITE		VISIBILITY (MILES)	WEATHER	TEMPERATURE °F			WIND SPEED (MPH) DIRECTION Tens of Deg	PRESSURE (INCHES, HG)											
			Observation Time (LST)	Eff Cld Amt Oktas			DRY BULB	DEW POINT	WET BULB		RELATIVE HUMIDITY (PCT)	STATION				SEA LEVEL	Observation Time (LST)			Eff Cld Amt Oktas	DRY BULB	DEW POINT		WET BULB	RELATIVE HUMIDITY (PCT)	STATION	SEA LEVEL								
																												Observation Time (LST)	Eff Cld Amt Oktas	DRY BULB	DEW POINT	WET BULB	RELATIVE HUMIDITY (PCT)	STATION	SEA LEVEL
SUNRISE: 0711						FEB 01						SUNSET: 1732						SUNRISE: 0706						FEB 07						SUNSET: 1739					
01	CLR	NC			10.00		37	26	33	65	5	28	29.82	30.01	01	SCT	200			10.00		38	19	31	46	3	31	29.81	30.01						
04	CLR	NC			10.00		27	24	26	88	0	00	29.83	30.03	04	FEW	200			10.00		30	20	27	66	0	00	29.81	30.01						
07	CLR	NC			10.00		29	25	28	85	0	00	29.87	30.07	07	FEW	100			10.00		31	18	27	59	6	30	29.83	30.03						
10	BKN	250			10.00		43	27	37	53	6	06	29.91	30.10	10	FEW	180			10.00		40	15	32	36	13	31	29.86	30.06						
13	OVC	250			10.00		46	27	38	48	6	21	29.85	30.04	13	CLR	NC			10.00		45	14	34	29	10	33	29.81	30.01						
16	OVC	250			10.00		49	26	40	41	10	22	29.80	30.00	16	CLR	NC			10.00		47	12	35	24	12	29	29.80	30.00						
19	OVC	200			10.00		44	29	38	56	6	16	29.81	30.00	19	CLR	NC			10.00		36	18	30	48	0	00	29.83	30.03						
22	BKN	250			10.00		38	29	34	70	6	14	29.82	30.01	22	CLR	NC			10.00		33	17	28	52	8	03	29.91	30.11						
SUNRISE: 0711						FEB 02						SUNRISE: 1733						SUNRISE: 0705						FEB 08						SUNSET: 1740					
01	FEW	250			10.00		34	28	32	79	0	00	29.80	30.00	01	CLR	NC			10.00		29	17	25	61	5	02	29.94	30.14						
04	SCT	250			10.00		35	28	32	76	5	18	29.77	29.97	04	CLR	NC			10.00		26	18	23	72	0	00	29.93	30.12						
07	SCT	250			10.00		32	28	31	85	7	20	29.80	30.00	07	CLR	NC			10.00		23	17	21	78	0	00	29.94	30.14						
10	BKN	250			10.00		46	33	40	61	7	19	29.82	30.01	10	BKN	250			10.00		35	17	29	48	8	02	29.97	30.16						
13	OVC	250			10.00		57	33	46	40	14	21	29.75	29.95	13	BKN	250			10.00		40	17	32	39	3	VR	29.90	30.10						
16	OVC	250			10.00		58	35	47	42	14	17	29.69	29.88	16	OVC	250			10.00		42	13	32	31	7	VR	29.83	30.03						
19	OVC	140			10.00		54	37	46	53	9	15	29.69	29.89	19	OVC	200			10.00		39	17	31	41	5	05	29.86	30.05						
22	OVC	060			10.00	-RA	53	41	47	64	8	12	29.61	29.80	22	OVC	200			10.00		37	20	31	50	7	04	29.89	30.09						
SUNRISE: 0710						FEB 03						SUNRISE: 1735						SUNRISE: 0704						FEB 09						SUNSET: 1741					
01	OVC	065			6.00	-RA BR	53	51	52	93	14	15	29.49	29.68	01	BKN	250			10.00		33	20	29	59	0	00	29.90	30.09						
04	OVC	016			10.00		58	56	57	93	13	16	29.41	29.60	04	BKN	250			10.00		28	22	26	78	0	00	29.88	30.08						
07	OVC	050			10.00	-RA	61	58	59	90	16	23	29.42	29.62	07	BKN	250			10.00		27	18	24	69	7	01	29.92	30.11						
10	BKN	250			10.00		60	50	55	70	17	23	29.53	29.72	10	BKN	250			10.00		36	20	30	52	8	35	29.96	30.16						
13	OVC	250			10.00		67	44	55	44	10	25	29.55	29.74	13	BKN	250			10.00		38	17	31	43	12	34	29.95	30.15						
16	BKN	250			10.00		68	44	55	42	13	24	29.57	29.76	16	FEW	060			10.00		40	10	30	29	9	29	29.94	30.14						
19	SCT	250			10.00		57	44	50	62	0	00	29.63	29.82	19	CLR	NC			10.00		35	10	27	35	6	26	29.97	30.16						
22	SCT	250			10.00		49	43	46	80	0	00	29.65	29.84	22	CLR	NC			10.00		30	13	25	49	5	29	30.02	30.22						
SUNRISE: 0709						FEB 04						SUNRISE: 1736						SUNRISE: 0703						FEB 10						SUNSET: 1742					
01	BKN	250			10.00		49	42	46	77	3	08	29.63	29.82	01	CLR	NC			10.00		26	13	22	58	0	00	30.04	30.24						
04	BKN	250			10.00		47	43	45	86	0	00	29.57	29.76	04	CLR	NC			10.00		21	13	19	71	0	00	30.05	30.24						
07	OVC	047			10.00		49	46	48	89	7	05	29.52	29.71	07	BKN	150			10.00		24	18	22	78	3	15	30.05	30.25						
10	OVC	003			1.50	-DZ BR	53	52	52	96	9	11	29.45	29.64	10	OVC	250			10.00		36	15	29	42	14	18	30.08	30.28						
13	OVC	020			10.00		61	58	59	90	8	16	29.31	29.51	13	OVC	250			10.00		43	12	33	28	15	20	29.97	30.17						
16	OVC	150			10.00		65	60	62	84	8	15	29.18	29.37	16	BKN	250			10.00		48	15	36	27	16	20	29.90	30.09						
19	OVC	120			10.00		65	57	60	75	18	19	29.14	29.32	19	BKN	250			10.00		42	16	33	35	0	00	29.90	30.10						
22	FEW	100			10.00		50	45	48	83	13	24	29.26	29.44	22	OVC	250			10.00		34	21	29	59	3	16	29.91	30.11						
SUNRISE: 0708						FEB 05						SUNRISE: 1737						SUNRISE: 0702						FEB 11						SUNSET: 1743					
01	CLR	NC			10.00		43	34	39	71	10	24	29.31	29.50	01	OVC	200			10.00		40	23	34	51	0	00	29.89	30.08						
04	CLR	NC			10.00		40	31	36	70	13	26	29.33	29.51	04	OVC	130			10.00		37	29	34	73	6	16	29.86	30.05						
07	FEW	050			10.00		37	29	34	73	10	24	29.37	29.56	07	OVC	036			10.00		40	27	35	60	8	31	29.87	30.06						
10	FEW	085			10.00		41	26	35	55	17	26	29.44	29.63	10	OVC	035			5.00	-RA BR	37	35	36	93	8	06	29.82	30.02						
13	BKN	055			10.00		44	23	36	44	15	28	29.44	29.62	13	OVC	010			2.00	-RA BR	38	36	37	93	9	09	29.73	29.93						
16	BKN	070			10.00		46	20	36	36	22	25	29.48	29.67	16	OVC	013			2.00	-RA BR	38	35	37	89	9	06	29.61	29.80						
19	CLR	NC			10.00		40	18	32	41	16	25	29.58	29.78	19	OVC	010			2.00	-SN BR	35	33	34	92	12	01	29.52	29.71						
22	CLR	NC			10.00		37	20	31	50	14	25	29.66	29.85	22	OVC	005			1.50	-SN BR	33	32	33	96	13	36	29.44	29.63						
SUNRISE: 0707						FEB 06						SUNRISE: 1738						SUNRISE: 0701						FEB 12						SUNSET: 1744					
01	CLR	NC			10.00		35	20	30	54	15	25	29.70	29.89	01	OVC	009			0.50	SN FG	33	31	32	92	9	32	29.37	29.57						
04	CLR	NC			10.00		33	20	29	59	15	24	29.74	29.93	04	OVC	016			1.00	-SN BR	33	30	32	89	15	32	29.36	29.56						
07	CLR	NC			10.00		32	20	28	61	12	24	29.79	29.99	07	OVC	027			2.00	-SN BR	32	29	31	89	15	33	29.47	29.66						
10	FEW	200			10.00		40	18	32	41	23	25	29.82	30.01	10	OVC	021			1.00	-SN BR	32	29	31	89	14	33	29.54	29.74						
13	SCT	200			10.00		45	17	35	32	16	26	29.80	29.99	13	BKN	055			10.00		36	28	33	73	10	30	29.57	29.77						
16	FEW	200			10.00		47	17	36	30	15	25	29.78	29.97	16	BKN	070			10.00		39	23	33	53	12	28	29.59	29.78						
19	BKN	200			10.00		43	16	33	34	10	23	29.81	30.01	19	SCT	070			10.00		36	17	30	46	8	29	29.68	29.88						
22	BKN	200			10.00		41	19	33	41	8	25	29.81	30.01	22	CLR	NC			10.00		33	15	27	48	10	32	29.74	29.93						

OBSERVATIONS AT 3-HOURLY INTERVALS

RICHMOND, VA
FEBRUARY 2006

KRIC

WBAN # 13740

HOUR (LST)	SKY COVER	CEILING 100's of FT.	SATELLITE		VISIBILITY (MILES)	WEATHER	TEMPERATURE °F			WIND		PRESSURE (INCHES, HG)		HOUR (LST)	SKY COVER	CEILING 100's of FT.	SATELLITE		VISIBILITY (MILES)	WEATHER	TEMPERATURE °F			WIND		PRESSURE (INCHES, HG)																																	
			Observation Time (LST)	Eff Cld Amt Oktas			DRY BULB	DEW POINT	WET BULB	RELATIVE HUMIDITY (PCT)	SPEED (MPH)	DIRECTION Tens of Deg	STATION				SEA LEVEL	Observation Time (LST)			Eff Cld Amt Oktas	DRY BULB	DEW POINT	WET BULB	RELATIVE HUMIDITY (PCT)	SPEED (MPH)	DIRECTION Tens of Deg	STATION	SEA LEVEL																														
																														Observation Time (LST)	Eff Cld Amt Oktas	DRY BULB	DEW POINT	WET BULB	RELATIVE HUMIDITY (PCT)	SPEED (MPH)	DIRECTION Tens of Deg	STATION	SEA LEVEL																				
SUNRISE: 0659							FEB 13							SUNSET: 1745							SUNRISE: 0652							FEB 19							SUNSET: 1752																								
01	CLR	NC			10.00		30	14	25	51	8	30	29.77	29.97	01	CLR	NC			10.00		20	3	16	47	15	01	30.25	30.45	04	CLR	NC			10.00		27	15	23	61	6	28	29.81	30.01	04	CLR	NC			10.00		17	-3	13	41	16	01	30.30	30.50
07	FEW	250			10.00		27	14	23	58	9	30	29.87	30.06	07	FEW	200			10.00		14	-2	11	49	10	36	30.34	30.54	10	BKN	250			10.00		33	13	27	44	7	30	29.92	30.11	10	BKN	250			10.00		20	-2	15	38	7	34	30.36	30.56
13	FEW	040			10.00		38	14	30	37	6	26	29.89	30.09	13	BKN	250			10.00		26	-3	19	28	3	VR	30.30	30.50	16	FEW	050			10.00		41	16	32	36	15	24	29.84	30.04	16	BKN	250			10.00		30	-3	22	24	5	VR	30.21	30.41
19	CLR	NC			10.00		36	18	30	48	7	22	29.86	30.06	19	BKN	200			10.00		28	3	22	34	5	15	30.18	30.39	22	FEW	200			10.00		33	19	28	56	10	21	29.88	30.07	22	BKN	200			10.00		25	5	20	42	7	16	30.15	30.35
SUNRISE: 0658							FEB 14							SUNSET: 1747							SUNRISE: 0651							FEB 20							SUNSET: 1753																								
01	BKN	100			10.00		34	19	29	54	9	22	29.91	30.10	01	OVC	110			10.00		28	12	23	51	7	20	30.11	30.30	04	CLR	NC			10.00		30	18	26	61	5	24	29.91	30.11	04	OVC	020			7.00	-SN	30	13	25	49	10	23	30.08	30.27
07	CLR	NC			10.00		31	18	27	59	6	25	29.97	30.17	07	OVC	033			4.00	-SN BR	27	25	26	92	5	19	30.05	30.24	10	FEW	250			10.00		40	18	32	41	9	24	30.03	30.22	10	OVC	009			10.00		30	26	29	85	3	VR	30.03	30.23
13	SCT	250			10.00		48	21	38	34	13	22	29.99	30.18	13	BKN	250			10.00		37	27	33	67	0	00	29.95	30.15	16	FEW	250			10.00		54	22	41	29	13	24	29.96	30.15	16	BKN	250			10.00		44	26	37	49	9	30	29.90	30.09
19	FEW	250			10.00		42	25	35	51	9	20	29.99	30.18	19	SCT	250			10.00		35	26	32	70	9	12	29.89	30.09	22	CLR	NC			10.00		41	26	35	55	12	20	30.03	30.22	22	OVC	050			10.00		35	29	33	79	7	14	29.88	30.08
SUNRISE: 0657							FEB 15							SUNSET: 1748							SUNRISE: 0650							FEB 21							SUNSET: 1754																								
01	CLR	NC			10.00		37	24	32	59	10	19	30.05	30.24	01	OVC	060			10.00		35	31	33	85	3	17	29.84	30.04	04	CLR	NC			10.00		38	23	33	55	5	19	30.04	30.24	04	OVC	044			9.00		36	31	34	82	0	00	29.81	30.01
07	FEW	150			10.00		34	24	30	67	7	18	30.08	30.28	07	SCT	250			9.00		34	30	32	85	0	00	29.82	30.02	10	FEW	250			10.00		50	27	41	41	14	19	30.11	30.30	10	BKN	250			10.00		42	28	36	58	5	02	29.87	30.06
13	FEW	250			10.00		63	26	47	25	12	19	30.06	30.25	13	BKN	250			10.00		48	26	39	42	8	23	29.83	30.03	16	OVC	250			10.00		65	24	47	21	14	23	30.04	30.23	16	SCT	250			10.00		53	23	41	31	9	28	29.79	29.99
19	BKN	250			10.00		55	28	43	36	10	20	30.07	30.27	19	FEW	200			10.00		46	24	37	42	5	20	29.83	30.03	22	BKN	250			10.00		51	31	42	46	12	20	30.09	30.28	22	CLR	NC			10.00		35	25	31	67	3	18	29.86	30.06
SUNRISE: 0656							FEB 16							SUNSET: 1749							SUNRISE: 0649							FEB 22							SUNSET: 1755																								
01	BKN	250			10.00		45	31	39	58	9	20	30.11	30.30	01	FEW	250			10.00		32	25	29	75	5	05	29.87	30.06	04	CLR	NC			10.00		41	29	36	62	9	20	30.13	30.32	04	OVC	200			9.00		33	30	32	89	0	00	29.85	30.05
07	FEW	250			10.00		38	27	34	65	9	19	30.13	30.33	07	OVC	060			5.00	BR	36	33	35	89	5	08	29.87	30.07	10	CLR	NC			10.00		55	32	45	42	12	20	30.15	30.34	10	OVC	050			5.00	-RA BR	40	38	39	93	6	03	29.87	30.06
13	SCT	250			10.00		69	31	51	24	20	22	30.07	30.27	13	OVC	016			7.00		42	39	41	89	6	07	29.81	30.01	16	BKN	250			10.00		69	37	53	31	15	20	30.00	30.19	16	OVC	011			10.00		42	38	40	86	7	03	29.77	29.97
19	BKN	250			10.00		60	40	50	48	12	18	30.00	30.20	19	OVC	005			3.00	BR	40	37	39	89	6	04	29.79	29.98	22	BKN	200			10.00		59	42	51	54	14	18	29.97	30.16	22	OVC	010			4.00	BR	39	37	38	93	3	07	29.78	29.98
SUNRISE: 0655							FEB 17							SUNSET: 1750							SUNRISE: 0647							FEB 23							SUNSET: 1756																								
01	OVC	200			10.00		57	47	52	69	14	20	29.97	30.16	01	OVC	055			3.00	-RA BR	39	37	38	93	5	01	29.76	29.96	04	OVC	200			10.00		54	48	51	80	13	20	29.92	30.11	04	OVC	060			4.00	-RA BR	38	37	38	96	5	14	29.68	29.88
07	OVC	200			10.00		56	47	51	72	17	20	29.85	30.04	07	OVC	004			1.50	-RA BR	39	38	39	96	0	00	29.74	29.94	10	OVC	200			10.00		59	47	53	65	18	22	29.87	30.06	10	OVC	004			2.00	BR	42	40	41	93	3	33	29.77	29.97
13	OVC	200			10.00		67	41	54	39	16	26	29.88	30.07	13	BKN	250			10.00		51	41	46	69	8	30	29.74	29.94	16	OVC	250			10.00		64	27	47	25	16	32	29.93	30.12	16	BKN	250			10.00		56	21	42	26	15	31	29.73	29.92
19	BKN	250			10.00		51	23	40	33	10	35	30.02	30.22	19	FEW	200			10.00		50	17	38	27	6	30	29.81	30.00	22	OVC	200			10.00		45	20	36	37	12	02	30.06	30.26	22	CLR	NC			10.00		44	17	34	34	6	26	29.86	30.05
SUNRISE: 0654							FEB 18							SUNSET: 1751							SUNRISE: 0646							FEB 24							SUNSET: 1757																								
01	OVC	200			10.00		41	20	33	43	9	03	30.10	30.29	01	CLR	NC			10.00		43	18	34	37	8	25	29.85	30.05	04	OVC	200			10.00		39	20	32	46	5	07	30.08	30.27	04	CLR	NC			10.00		43	20	35	40	9	26	29.84	30.03
07	OVC	200			10.00		38	23	33	55	3	09	30.06	30.26	07	FEW	250			10.00		35	22	30	59	7	33	29.97	30.17	10	OVC	036			10.00		40	21	33	47	7	30	30.09	30.29	10	SCT	250			10.00		45	25	37	46	9	35	30.09	30.28
13	OVC	011			3.00	RASN BR	36	34	35	92	8	26	30.02	30.21	13	CLR	NC			10.00		51	6	36	16	24	32	30.09	30.29	16	BKN	200			10.00		38	31	35	76	8	26	29.98	30.17	16	CLR	NC			10.00		53	7	37	15	9	35	30.10	30.30
19	OVC	045			10.00		35	25	31	67	5	02	30.04	30.23	19	CLR	NC			10.00		43	9	32	25	6	04	30.14	30.34	22	FEW	200			10.00		27	9	22	47	18	01	30.16	30.36	22	CLR	NC			10.00		36	12	28	37	0	00	30.18	30.38

RICHMOND, VA FEBRUARY Temperatures

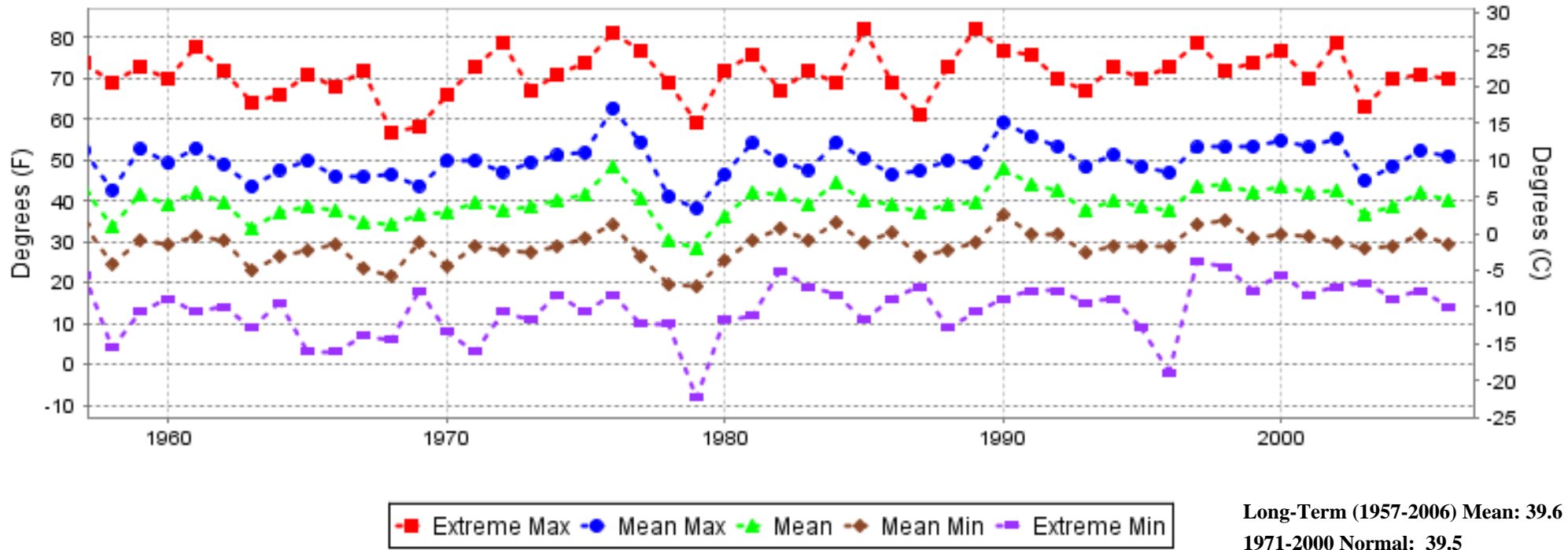

RICHMOND, VA FEBRUARY Precipitation

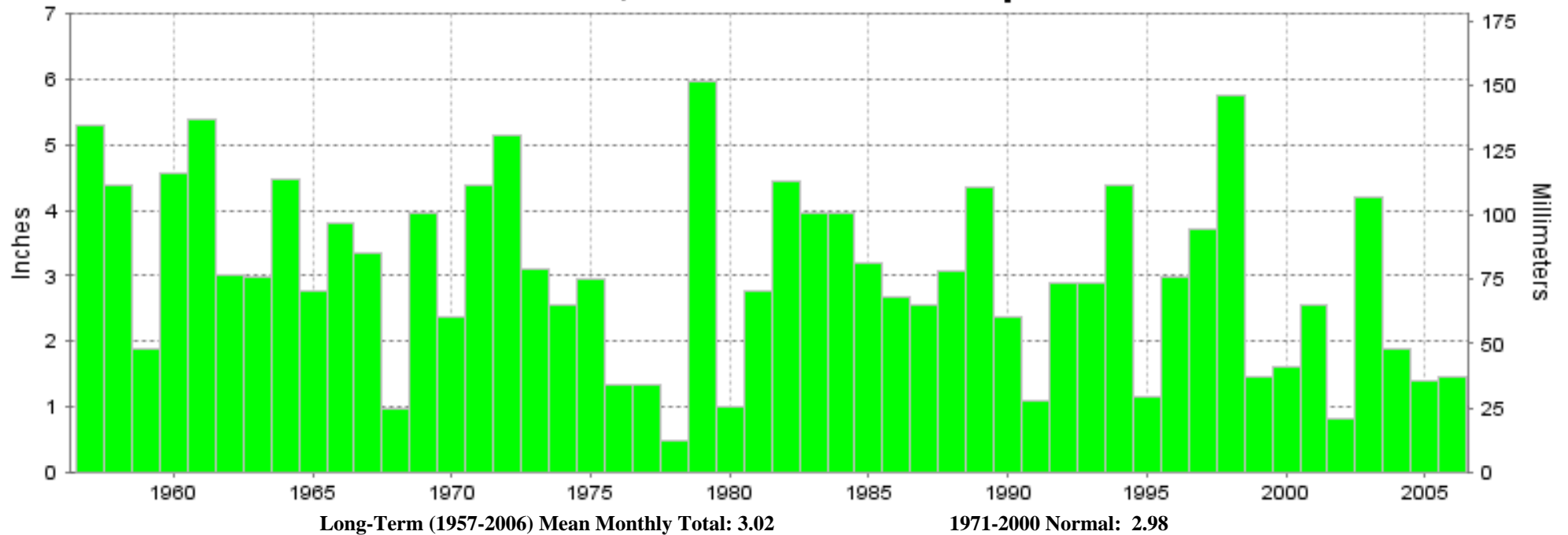



**FEBRUARY 2006
RICHMOND, VA**

**LOCAL CLIMATOLOGICAL DATA
NOAA, National Climatic Data Center**

I certify that this is an official publication of the National Oceanic and Atmospheric Administration (NOAA). It is compiled using information from weather observing sites operated by NOAA-National Weather Service / Department Of Transportation-Federal Aviation Administration and received at the National Climatic Data Center (NCDC), Asheville, North Carolina 28801.

DIRECTOR

NCDC now offers an annual online subscription for the **Edited Local Climatological Data Publication**. When you purchase this subscription service, you will have **immediate online access** to all previous publications back to July 1996 and all publications thereafter until the expiration of the subscription. Your subscription is valid for one year after purchase. **The total cost for online delivery (including back issues) is significantly less than the cost for offline delivery.** To order this and other subscriptions online with your credit card, go to: **www.ncdc.noaa.gov** and choose subscriptions.

We welcome your questions or comments, please contact us at:

Toll Free Number (866) 742-3322 (voice)
Fax Number : (304) 726-4409

TDD : (828) 271-4010

or Email : ncdc.info@noaa.gov

Local Climatological Data is available at www.ncdc.noaa.gov

United States
Department of Commerce

National Oceanic and
Atmospheric Administration

National Environmental Satellite
Atmospheric Administration

For address correction, please return a photocopy of this page to Subscription Services indicating changes

NCDC Subscription Services Center
310 State Route 956 Building 300
Rocket Center, WV 26726

OFFICIAL BUSINESS, PENALTY FOR PRIVATE USE \$300

FIRST CLASS
POSTAGE AND FEES PAID
NOAA
PERMIT G-19