

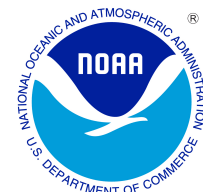

APRIL 2006 LOCAL CLIMATOLOGICAL DATA

NOAA, National Climatic Data Center

RICHMOND, VA
RICHMOND INTERNATIONAL AIRPORT (KRIC)
 Lat:37° 30'N Long: 77° 19'W Elev (Ground) 163 Feet
 Time Zone : EASTERN WBAN: 13740 ISSN#: 0198-537X



Date 1	Temperature °F						Deg Days BASE 65°		WEATHER 10	SNOW/ICE ON GND(IN)		PRECIPITATION ON GND(IN)		PRESSURE (INCHES OF HG)		WIND SPEED = MPH DIR = TENS OF DEGREES								Date 24
	MAXIMUM 2	MINIMUM 3	AVERAGE 4	DEP FROM NORMAL 5	AVERAGE DEW PT 6	AVERAGE WET BULB 7	HEATING 8	COOLING 9		0700 LST 11	1300 LST 12	2400 LST 13	2400 LST 14	AVERAGE STATION 15	AVERAGE SEA LEVEL 16	RESULTANT SPEED 17	RES DIR 18	AVERAGE SPEED 19	MAXIMUM					
																			5-SEC		2-MIN			
01	82	57	70	17	50	59	0	5	RA		0.0	T	29.75	29.93	9.0	24	14.9	33	27	24	27	01		
02	72	42	57	4	43	51	8	0			0.0	0.00	29.85	30.04	1.5	12	5.5	16	12	14	12	02		
03	77	53	65	12	52	56	0	0	TS TSRA RA GS BR SQ		T	0.51	29.64	29.79	7.9	19	11.8	43*	28	37*	29	03		
04	63	47	55	2	25	42	10	0			0.0	0.00	29.66	29.86	11.3	28	13.2	35	29	29	30	04		
05	60	42	51	-3	26	42	14	0			0.0	0.00	29.65	29.85	6.2	33	9.6	32	31	25	31	05		
06	70	36	53	-1	31	44	12	0	RA		0.0	T	29.77	29.95	4.3	21	5.6	17	28	14	22	06		
07	84	55	70	16	44	55	0	5	RA		0.0	T	29.58	29.75	11.4	21	13.4	41	32	32	31	07		
08	69	40	55	0	48	52	10	0	RA BR		0.0	0.12	29.56	29.78	4.8	36	12.6	33	01	28	01	08		
09	59	36	48*	-7	25	38	17	0			0.0	0.00	29.93	30.14	9.3	35	9.8	26	02	20	02	09		
10	68	32*	50	-5	28	42	15	0			0.0	0.00	30.09	30.29	1.3	13	4.1	17	25	12	03	10		
11	75	42	59	3	35	47	6	0			0.0	0.00	30.16	30.35	7.1	18	7.9	23	19	16	20	11		
12	76	49	63	6	46	54	2	0			0.0	0.00	30.14	30.32	11.6	19	11.8	24	17	21	18	12		
13	84	58	71	14	51	58	0	6			0.0	0.00	29.94	30.10	4.7	21	8.5	23	05	18	05	13		
14	77	51	64	7	55	59	1	0	TSRA RA		0.0	0.08	29.70	29.86	4.3	24	6.2	39	33	29	34	14		
15	88*	57	73*	16	57	63	0	8	TSRA RA BR		0.0	0.21	29.46	29.65	6.2	26	8.0	29	31	23	25	15		
16	75	56	66	8	42	53	0	1	RA		0.0	T	29.55	29.76	3.1	06	5.1	13	05	10	05	16		
17	62	42	52	-6	47	49	13	0	RA DZ BCFG BR		0.0	0.09	29.57	29.77	6.6	03	7.4	24	03	21	03	17		
18	70	37	54	-4	42	48	11	0	BCFG		0.0	0.00	29.74	29.94	4.7	01	5.8	23	01	17	01	18		
19	78	43	61	3	42	52	4	0	MIFG		0.0	0.00	29.71	29.90	2.6	33	5.4	21	30	17	31	19		
20	85	47	66	7	37	52	0	1			0.0	0.00	29.77	29.97	2.5	36	4.9	20	30	14	35	20		
21	69	59	64	5	58	60	1	0	RA BR		0.0	0.25	29.85	30.05	4.8	13	5.6	15	13	13	13	21		
22	65	59	62	3	61	62	3	0	TSRA RA BR		0.0	0.66	29.78	29.97	7.3	16	9.0	22	18	18	19	22		
23	81	53	67	8	54	59	0	2	FG+ BR		0.0	0.00	29.69	29.87	3.7	23	6.2	18	28	16	21	23		
24	81	56	69	9	47	57	0	4			0.0	0.00	29.64	29.82	4.2	30	7.7	23	30	18	29	24		
25	83	51	67	7	52	59	0	2	TS TSRA RA BR		0.0	0.26	29.60	29.79	1.7	34	7.2	28	01	23	02	25		
26	58	50	54	-6	45	50	11	0	RA		0.0	T	29.75	29.95	5.0	04	7.1	26	01	20	02	26		
27	69	48	59	-1	41	50	6	0			0.0	0.00	29.70	29.91	4.3	04	4.9	18	01	15	01	27		
28	70	46	58	-3	35	47	7	0			0.0	0.00	29.94	30.17	8.1	02	8.6	25	02	21	01	28		
29	68	40	54	-7	36	46	11	0			0.0	0.00	30.17	30.38	5.9	04	7.4	22	01	16	07	29		
30	67	40	54	-7	31	44	11	0			0.0	0.00	30.14	30.36	7.4	04	8.0	25	03	20	02	30		

72.8			47.5			60.2			☼	42.9		51.7		5.8		1.1		< MONTHLY AVERAGES TOTALS >				T		2.18		29.78		29.97		0.8		27		8.1		< MONTHLY AVERAGES			
3.9			2.2			3.1				-----DEPARTURE FROM NORMAL -----																-1.00		SUNSHINE, CLOUD, & VISIBILITY TABLES ON PAGE 3											
DEGREE DAYS										GREATEST 24-HR PRECIPITATION : 0.66 DATE : 22										SEA LEVEL PRESSURE				DATE TIME															
MONTHLY					SEASON TO DATE					GREATEST 24-HR SNOWFALL : T DATE : 03					MAXIMUM : 30.42 30 0554																								
TOTAL DEPARTURE					TOTAL DEPARTURE					GREATEST SNOW DEPTH : DATE :					MINIMUM : 29.55 15 1554																								
HEATING :		173		-81		3273		-558		NUMBER OF -> DAYS WITH		MAXIMUM TEMP >= 90 : 0		MINIMUM TEMP <= 32 : 1		PRECIPITATION >= 0.01 INCH : 8																							
COOLING :		34		1		51		9		THUNDERSTORMS : 5		MAXIMUM TEMP <= 32 : 0		MINIMUM TEMP <= 0 : 0		PRECIPITATION >= 0.10 INCH : 6																							
												HEAVY FOG : 1				SNOWFALL >= 1.0 INCH : 0																							

**APRIL 2006
RICHMOND, VA**

HOURLY PRECIPITATION

(WATER EQUIVALENT IN INCHES)

RICHMOND, VA (KRIC)
APRIL 2006

WBAN # 13740

Date	FOR HOUR (LST) ENDING AT												Date	FOR HOUR (LST) ENDING AT												Date	Sum of Hourly Data	2400 LST Water Equiv.
	1	2	3	4	5	6	7	8	9	10	11	12		13	14	15	16	17	18	19	20	21	22	23	24			
01		T	T	T									01												01	T	T	
02													02												02	0.00	0.00	
03						0.04	T	0.01				T	03	T				T	0.28	0.18	T			03	0.51	0.51		
04													04											04	0.00	0.00		
05													05											05	0.00	0.00		
06													06										T	06	T	T		
07	T	T	T			T	T	T				T	07											07	T	T		
08												T	08	0.01	T	0.02	0.01	T	T	0.01	0.04	T	0.02	0.01	08	0.12	0.12	
09													09											09	0.00	0.00		
10													10											10	0.00	0.00		
11													11											11	0.00	0.00		
12													12											12	0.00	0.00		
13													13											13	0.00	0.00		
14													14	0.02	T							0.06	T	14	0.08	0.08		
15				0.03	0.11	0.05	0.02						15											15	0.21	0.21		
16													16		T					T	T			16	T	T		
17													17	T	0.06	0.02	T	T						17	0.09	0.09		
18													18											18	0.00	0.00		
19													19											19	0.00	0.00		
20													20											20	0.00	0.00		
21						T	T	T					21			0.04	0.01	0.01	0.02					21	0.25	0.25		
22								T	0.07	0.08	0.01	0.01	22	0.01	0.20	0.18	0.03	T	T				T	0.03	0.04	22	0.66	0.66
23													23											23	0.00	0.00		
24													24											24	0.00	0.00		
25													25							T	0.11	0.10	0.05	T	25	0.26	0.26	
26													26		T	T			T	T				26	T	T		
27													27											27	0.00	0.00		
28													28											28	0.00	0.00		
29													29											29	0.00	0.00		
30													30											30	0.00	0.00		

* Indicates sum of Hourly and Daily disagree.

MAXIMUM SHORT DURATION PRECIPITATION (See Note)

Time Period (Minutes)	5	10	15	20	30	45	60	80	100	120	150	180
Precipitation (Inches)	0.10	0.12	0.15	0.18	0.24	0.30	0.36	0.42	0.46	0.46	0.46	0.46
Ending Date	22	22	22	03	03	03	03	03	03	03	03	03
Ending Time (Hr/Min)	1337	1337	1339	1840	1849	1904	1919	1937	1959	1959	1959	1959

Note : The hourly and daily precipitation totals are printed in the last 2 columns and hi-lighted in red when they disagree. NWS does not edit ASOS hourly values but may edit daily and monthly totals. Hourly, daily, and monthly totals are printed as reported by the ASOS site.

Date and time are not entered for TRACE amounts.

REFERENCE NOTES & SUPPLEMENTAL SUMMARIES

* = Extreme for the month (last occurrence if more than one).

T = Trace precipitation amount.

+ = also occurs on earlier date.

FG+ = Heavy fog, visibility .25 miles or less.

BLANK entries denote missing or unreported data.

Resultant wind is the vector sum of the wind speeds and directions divided by the number of observations.

Wind direction is recorded in tens of degrees (2 digits) clockwise from true north. '00' = calm, 'VR' = variable.

Precipitation is for the 24-hour period ending at the time indicated in the column heading.

Water Equivalent of snow on the ground is reported only when the depth is 2 or more inches.

NORMALS ARE FOR THE YEARS 1971-2000

WEATHER NOTATIONS

QUALIFIER	WEATHER PHENOMENA		
DESCRIPTOR	PRECIPITATION	OBSCURATION	OTHER
BC Patches	DZ Drizzle	BR Mist	DS Duststorm
BL Blowing	GR Hail	DU Widespread Dust	FC Funnel Cloud
DR Low Drifting	GS Small Hail and/or Snow Pellets	FG Fog	+FC Tornado Waterspout
FZ Freezing	IC Ice Crystals	FU Smoke	PO Well-Developed Dust/Sand Whirls
MI Shallow	PL Ice Pellets	HZ Haze	
PR Partial	RA Rain	PY Spray	SQ Squalls
SH Shower(s)	SG Snow Grains	SA Sand	SS Sandstorm
TS Thunderstorm	SN Snow	VA Volcanic Ash	GL Glaze
VC In the Vicinity	UP Unkown Precipitation		

Intensity (as indicated on pages 4 to 6):
'+' = Heavy '' = Moderate '-' = Light

RICHMOND, VA APRIL 2006

Ceilometer (30-second) data are used to derive cloudiness at or below 12,000 feet. This cloudiness is the mean cloud cover detected during sunrise to sunset (SR-SS), or midnight to midnight (MN-MN).

Satellite data are used to derive cloudiness above 12,000 feet. Effective Cloud Amount is based on the cloud cover and the transparency of the clouds within the satellite field of view (approx. 31x31 miles).

Sky Condition is based on the sum (not to exceed 8) of the sunrise to sunset cloud cover below and above 12,000 feet. Both ceilometer and satellite data must be present to compute Sky Condition. Clear = 0-2 oktas, Partly Cloudy = 3-6 oktas, Cloudy = 7-8 oktas.

A Heating (Cooling) Degree Day is the difference between the average daily temperature and 65 degrees F. The HDD season begins July 1, the CDD season begins January 1.

Dew Point is the temperature to which the air must be cooled to achieve 100% relative humidity. Wet Bulb is the temperature the air would have if cooled to saturation at constant pressure by evaporation of water into it.

Snow Depth, Snowfall, and Sunshine data may come from nearby sites that the National Weather Service deems Climatologically representative of this site.

ADDITIONAL NOTES:

Date	SUNSHINE		CLOUDINESS (OKTAS)				VISIBILITY (MILES)		RESERVED
	TOTAL MINUTES	PERCENT POSSIBLE	SR-SS		MN-MN		MINIMUM	MAXIMUM	
			Sky Cover	Satellite	Sky Cover	Satellite			
01							10.00	10.00	
02							10.00	10.00	
03							3.00	10.00	
04							10.00	10.00	
05							10.00	10.00	
06							10.00	10.00	
07							10.00	10.00	
08							6.00	10.00	
09							10.00	10.00	
10							10.00	10.00	
11							10.00	10.00	
12							10.00	10.00	
13							10.00	10.00	
14							7.00	10.00	
15							6.00	10.00	
16							10.00	10.00	
17							2.00	10.00	
18							7.00	10.00	
19							10.00	10.00	
20							10.00	10.00	
21							2.00	10.00	
22							2.00	10.00	
23							0.00	10.00	
24							10.00	10.00	
25							5.00	10.00	
26							10.00	10.00	
27							10.00	10.00	
28							10.00	10.00	
29							10.00	10.00	
30							10.00	10.00	
MONTHLY AVGS							8.00	10.00	
SUNSHINE (Minutes)									
Total :					Possible :				
Percent Possible :									
NUMBER OF DAYS WITH :									
SKY CONDITION									
Clear		Partly CLDY			Cloudy			Missing	
MINIMUM VISIBILITY (MILES)									
<= .25		<= 3.0			>= 7.0				
1		5			22				

OBSERVATIONS AT 3-HOURLY INTERVALS

RICHMOND, VA

APRIL 2006

KRIC

WBAN # 13740

HOUR (LST)	SKY COVER	CEILING 100's of FT.	SATELLITE		WEATHER	TEMPERATURE °F			WIND SPEED (MPH) DIRECTION Tens of Deg	PRESSURE (INCHES, HG)		HOUR (LST)	SKY COVER	CEILING 100's of FT.	SATELLITE		WEATHER	TEMPERATURE °F			WIND SPEED (MPH) DIRECTION Tens of Deg	PRESSURE (INCHES, HG)						
			Observation Time (LST)	Eff Cld Amt Oktas		VISIBILITY (MILES)	DRY BULB	DEW POINT		WET BULB	RELATIVE HUMIDITY (PCT)				STATION	SEA LEVEL		Observation Time (LST)	Eff Cld Amt Oktas	VISIBILITY (MILES)		DRY BULB	DEW POINT	WET BULB	RELATIVE HUMIDITY (PCT)	STATION	SEA LEVEL	
																												WEATHER
SUNRISE: 0554 APR 01						SUNSET: 1831						SUNRISE: 0545 APR 07						SUNSET: 1836										
01	OVC	180			10.00	66	50	57	57	12	20	29.86	30.04	01	OVC	100			10.00	62	36	49	38	10	20	29.71	29.89	
04	OVC	180			10.00	64	55	59	73	16	20	29.80	29.98	04	OVC	100			10.00	56	45	50	67	5	16	29.65	29.84	
07	OVC	200			10.00	64	55	59	73	16	22	29.79	29.98	07	OVC	080			10.00	58	44	51	60	7	18	29.67	29.86	
10	FEW	030			10.00	74	56	63	54	18	22	29.73	29.92	10	OVC	250			10.00	67	42	54	40	12	20	29.61	29.80	
13	BKN	120			10.00	81	52	64	37	17	23	29.65	29.84	13	OVC	250			10.00	79	43	59	28	20	21	29.53	29.71	
16	BKN	100			10.00	81	47	62	30	16	27	29.62	29.81	16	FEW	200			10.00	84	42	61	23	22	21	29.44	29.63	
19	FEW	080			10.00	71	45	57	39	13	36	29.71	29.90	19	OVC	250			10.00	80	38	58	22	18	21	29.44	29.62	
22	CLR	NC			10.00	60	42	51	52	7	01	29.79	29.98	22	OVC	200			10.00	67	52	59	59	7	30	29.54	29.73	
SUNRISE: 0552 APR 02						SUNSET: 1832						SUNRISE: 0543 APR 08						SUNSET: 1837										
01	CLR	NC			10.00	54	43	49	67	0	00	29.82	30.01	01	OVC	150			10.00	66	51	58	59	7	23	29.53	29.72	
04	CLR	NC			10.00	48	41	45	77	0	00	29.84	30.03	04	OVC	200			10.00	64	51	57	63	7	22	29.48	29.66	
07	SCT	250			10.00	49	43	46	80	3	33	29.90	30.09	07	OVC	200			10.00	64	52	57	65	9	19	29.47	29.65	
10	BKN	250			10.00	62	43	52	50	5	33	29.92	30.11	10	OVC	140			10.00	65	56	60	73	8	24	29.48	29.67	
13	BKN	250			10.00	67	44	55	44	7	VR	29.88	30.07	13	OVC	036			10.00	64	54	58	70	13	36	29.52	29.71	
16	SCT	250			10.00	72	44	57	37	6	32	29.82	30.02	16	OVC	030			6.00	RA BR	48	45	47	89	20	02	29.62	29.81
19	BKN	250			10.00	63	44	53	50	6	10	29.80	29.99	19	OVC	020			10.00	45	41	43	86	18	01	29.73	29.92	
22	BKN	200			10.00	56	45	50	67	9	14	29.82	30.02	22	OVC	030			10.00	41	36	39	82	17	02	29.82	30.01	
SUNRISE: 0551 APR 03						SUNSET: 1833						SUNRISE: 0542 APR 09						SUNSET: 1838										
01	BKN	250			10.00	53	44	49	72	9	14	29.80	29.99	01	OVC	065			10.00	41	34	38	76	10	01	29.84	30.03	
04	OVC	110			10.00	54	44	49	69	10	14	29.74	29.93	04	FEW	085			10.00	39	29	35	67	10	35	29.85	30.05	
07	OVC	200			3.00	BR	54	50	52	86	8	17	29.73	29.92	07	FEW	085			10.00	38	26	33	62	15	36	29.92	30.11
10	OVC	200			10.00	64	57	60	78	13	22	29.68	29.87	10	CLR	NC			10.00	47	24	38	41	14	35	29.97	30.16	
13	OVC	180			10.00	69	59	63	71	15	18	29.55	29.74	13	CLR	NC			10.00	55	20	41	25	13	01	29.96	30.16	
16	BKN	250			10.00	75	56	64	52	17	20	29.44	29.62	16	CLR	NC			10.00	58	20	43	23	17	34	29.94	30.14	
19	OVC	100			3.00	TS+RA	59	54	56	84	12	21	29.48	29.67	19	CLR	NC			10.00	50	22	39	33	7	36	29.98	30.17
22	OVC	075			10.00	60	55	57	84	12	28	29.49	29.68	22	CLR	NC			10.00	42	27	36	55	0	00	30.02	30.22	
SUNRISE: 0549 APR 04						SUNSET: 1834						SUNRISE: 0540 APR 10						SUNSET: 1839										
01	FEW	070			10.00	56	37	47	49	15	30	29.57	29.77	01	CLR	NC			10.00	38	26	33	62	0	00	30.06	30.26	
04	CLR	NC			10.00	50	32	42	50	13	30	29.63	29.82	04	FEW	100			10.00	34	27	31	76	0	00	30.07	30.26	
07	FEW	060			10.00	49	29	41	46	14	30	29.72	29.91	07	BKN	250			10.00	42	32	38	68	0	00	30.12	30.32	
10	CLR	NC			10.00	55	21	41	27	13	33	29.75	29.94	10	SCT	250			10.00	60	28	46	30	7	VR	30.15	30.35	
13	CLR	NC			10.00	59	18	43	20	20	27	29.71	29.90	13	FEW	250			10.00	64	27	48	25	5	VR	30.11	30.30	
16	FEW	070			10.00	62	19	44	19	14	22	29.65	29.84	16	FEW	250			10.00	66	24	48	20	3	VR	30.05	30.24	
19	FEW	060			10.00	59	21	43	23	9	23	29.63	29.82	19	FEW	250			10.00	61	30	47	31	5	14	30.07	30.26	
22	CLR	NC			10.00	53	26	42	35	10	24	29.64	29.83	22	CLR	NC			10.00	51	33	43	50	9	15	30.12	30.31	
SUNRISE: 0548 APR 05						SUNSET: 1835						SUNRISE: 0539 APR 11						SUNSET: 1840										
01	CLR	NC			10.00	50	26	40	39	6	26	29.61	29.81	01	CLR	NC			10.00	48	31	41	52	8	18	30.14	30.33	
04	CLR	NC			10.00	48	25	39	41	8	25	29.60	29.79	04	CLR	NC			10.00	45	33	40	63	0	00	30.14	30.34	
07	FEW	090			10.00	48	27	39	44	0	00	29.62	29.81	07	FEW	250			10.00	47	38	43	71	0	00	30.20	30.40	
10	OVC	250			10.00	56	27	44	33	17	36	29.65	29.85	10	FEW	250			10.00	64	35	50	34	9	20	30.21	30.40	
13	BKN	250			10.00	59	28	45	31	17	34	29.66	29.85	13	BKN	250			10.00	72	32	53	23	14	21	30.17	30.36	
16	BKN	100			10.00	58	24	44	27	13	36	29.66	29.85	16	BKN	250			10.00	74	33	54	22	10	17	30.11	30.31	
19	BKN	095			10.00	53	27	42	37	9	36	29.70	29.89	19	BKN	250			10.00	64	35	50	34	13	14	30.12	30.32	
22	BKN	085			10.00	50	28	41	43	3	06	29.74	29.94	22	BKN	250			10.00	56	37	47	49	7	15	30.17	30.36	
SUNRISE: 0546 APR 06						SUNSET: 1835						SUNRISE: 0538 APR 12						SUNSET: 1841										
01	CLR	NC			10.00	37	29	34	73	5	19	29.78	29.98	01	CLR	NC			10.00	51	43	47	74	5	18	30.19	30.38	
04	CLR	NC			10.00	39	30	35	70	5	18	29.78	29.97	04	SCT	250			10.00	51	47	49	86	7	18	30.16	30.35	
07	CLR	NC			10.00	43	34	39	71	3	19	29.82	30.01	07	SCT	250			10.00	54	49	51	83	7	20	30.21	30.41	
10	FEW	250			10.00	58	32	46	37	9	23	29.81	30.01	10	BKN	250			10.00	68	46	56	45	13	20	30.20	30.39	
13	OVC	250			10.00	67	28	49	23	9	23	29.76	29.95	13	OVC	250			10.00	73	42	57	33	18	18	30.15	30.34	
16	OVC	200			10.00	69	24	49	18	5	23	29.71	29.90	16	OVC	250			10.00	74	44	58	34	15	19	30.07	30.27	
19	OVC	200			10.00	62	31	48	31	5	15	29.71	29.90	19	BKN	250			10.00	69	45	56	42	14	18	30.03	30.22	
22	BKN	200			10.00	57	36	47	46	7	17	29.71	29.91	22	BKN	150			10.00	65	49	56	56	15	18	30.05	30.24	

OBSERVATIONS AT 3-HOURLY INTERVALS

RICHMOND, VA

APRIL 2006

KRIC

WBAN # 13740

HOUR (LST)	SKY COVER	CEILING 100's of FT.	SATELLITE		WEATHER	TEMPERATURE °F			WIND		PRESSURE (INCHES, HG)		HOUR (LST)	SKY COVER	CEILING 100's of FT.	SATELLITE		WEATHER	TEMPERATURE °F			WIND		PRESSURE (INCHES, HG)											
			Observation Time (LST)	Eff Cld Amt Oktas		VISIBILITY (MILES)	DRY BULB	DEW POINT	WET BULB	RELATIVE HUMIDITY (PCT)	SPEED (MPH)	DIRECTION Tens of Deg				STATION	SEA LEVEL		Observation Time (LST)	Eff Cld Amt Oktas	VISIBILITY (MILES)	DRY BULB	DEW POINT	WET BULB	RELATIVE HUMIDITY (PCT)	SPEED (MPH)	DIRECTION Tens of Deg	STATION	SEA LEVEL						
																														WEATHER	WEATHER				
SUNRISE: 0536						APR 13						SUNSET: 1842						SUNRISE: 0528						APR 19						SUNSET: 1847					
01	FEW	150			10.00		61	50	55	67	15	19	30.02	30.21	01	CLR	NC			10.00		50	44	47	80	5	22	29.75	29.94						
04	BKN	250			10.00		59	50	54	72	12	20	29.98	30.16	04	CLR	NC			10.00		48	45	47	89	3	20	29.73	29.93						
07	OVC	250			10.00		60	52	56	75	7	18	30.01	30.20	07	FEW	250			10.00		52	47	49	83	7	03	29.75	29.95						
10	OVC	250			10.00		68	52	59	57	12	22	29.98	30.17	10	BKN	150			10.00		66	43	54	43	3	VR	29.74	29.93						
13	BKN	250			10.00		79	50	62	36	8	23	29.90	30.09	13	SCT	250			10.00		74	41	57	31	6	27	29.69	29.88						
16	BKN	250			10.00		83	46	62	27	9	23	29.81	30.00	16	FEW	050			10.00		78	39	57	25	14	33	29.64	29.83						
19	BKN	200			10.00		70	50	59	49	7	07	29.83	30.02	19	FEW	250			10.00		70	39	54	32	5	01	29.67	29.86						
22	BKN	200			10.00		63	54	58	73	0	00	29.85	30.04	22	CLR	NC			10.00		58	42	50	55	0	00	29.70	29.90						
SUNRISE: 0535						APR 14						SUNSET: 1843						SUNRISE: 0527						APR 20						SUNSET: 1848					
01	SCT	250			10.00		57	53	55	87	5	16	29.80	29.99	01	CLR	NC			10.00		52	41	47	66	0	00	29.70	29.90						
04	SCT	250			8.00		52	50	51	93	3	36	29.76	29.95	04	CLR	NC			10.00		53	42	48	66	5	36	29.74	29.93						
07	OVC	200			9.00		57	54	55	90	6	17	29.77	29.96	07	CLR	NC			10.00		56	44	50	64	6	36	29.79	29.98						
10	OVC	200			10.00		68	54	60	61	6	22	29.74	29.93	10	FEW	250			10.00		73	38	55	28	7	VR	29.83	30.02						
13	OVC	080			10.00	-RA	66	57	61	73	6	27	29.69	29.88	13	BKN	250			10.00		81	29	55	15	6	36	29.80	29.99						
16	BKN	250			10.00		73	55	62	53	14	23	29.55	29.75	16	BKN	200			10.00		84	30	57	14	8	33	29.76	29.95						
19	BKN	200			10.00		72	56	62	57	6	23	29.55	29.73	19	BKN	200			10.00		74	36	55	25	0	00	29.78	29.97						
22	OVC	200			10.00		65	57	60	75	0	00	29.55	29.73	22	SCT	250			10.00		64	38	51	38	5	14	29.80	29.99						
SUNRISE: 0533						APR 15						SUNSET: 1844						SUNRISE: 0525						APR 21						SUNSET: 1849					
01	BKN	250			10.00		59	58	58	97	5	18	29.52	29.70	01	BKN	250			10.00		61	46	53	58	0	00	29.80	29.99						
04	OVC	075			9.00	TSRA	62	58	60	87	8	27	29.54	29.73	04	OVC	250			10.00		62	51	56	67	5	15	29.79	29.98						
07	BKN	090			10.00		61	59	60	93	0	00	29.52	29.70	07	OVC	100			10.00	-RA	60	54	57	81	6	12	29.85	30.03						
10	SCT	095			10.00		73	60	65	64	9	26	29.48	29.67	10	OVC	070			3.00	-RA BR	61	58	59	90	5	11	29.89	30.08						
13	FEW	050			10.00		84	56	67	38	17	29	29.42	29.60	13	OVC	150			10.00		65	61	63	87	7	14	29.89	30.09						
16	BKN	200			10.00		87	53	66	31	15	26	29.36	29.55	16	OVC	060			3.00	RA BR	67	63	65	87	12	18	29.89	30.08						
19	FEW	080			10.00		82	55	66	40	3	28	29.39	29.58	19	OVC	150			2.00	BR	65	63	64	93	10	13	29.87	30.06						
22	BKN	100			10.00		65	58	61	78	5	19	29.48	29.67	22	OVC	070			2.50	BR	63	62	62	97	7	12	29.89	30.09						
SUNRISE: 0532						APR 16						SUNSET: 1844						SUNRISE: 0524						APR 22						SUNSET: 1850					
01	SCT	250			10.00		61	58	59	90	0	00	29.50	29.69	01	BKN	080			2.50	BR	61	59	60	93	7	11	29.87	30.06						
04	CLR	NC			10.00		61	48	54	63	8	02	29.52	29.71	04	OVC	080			7.00		62	59	60	90	7	15	29.84	30.03						
07	SCT	250			10.00		61	41	51	48	6	01	29.63	29.82	07	OVC	120			7.00		63	60	61	90	10	16	29.84	30.03						
10	OVC	250			10.00		66	33	50	29	3	VR	29.65	29.84	10	OVC	024			3.00	RA BR	64	61	62	90	8	13	29.81	30.00						
13	OVC	150			10.00		67	35	51	31	5	19	29.59	29.78	13	OVC	065			10.00		65	62	63	90	6	13	29.76	29.95						
16	BKN	250			10.00		75	40	57	28	3	08	29.54	29.73	16	OVC	015			10.00		64	62	63	93	15	17	29.74	29.93						
19	OVC	200			10.00	-RA	68	44	55	42	9	08	29.52	29.70	19	OVC	012			10.00		64	62	63	93	8	17	29.71	29.91						
22	BKN	150			10.00		63	45	54	52	7	10	29.56	29.75	22	OVC	020			7.00		65	63	64	93	7	24	29.72	29.91						
SUNRISE: 0531						APR 17						SUNSET: 1845						SUNRISE: 0523						APR 23						SUNSET: 1851					
01	BKN	250			10.00		61	48	54	63	6	09	29.53	29.72	01	BKN	110			10.00		59	57	58	93	8	34	29.72	29.91						
04	OVC	250			10.00		56	50	53	80	7	05	29.52	29.70	04	SCT	006			9.00		54	52	53	93	3	34	29.71	29.91						
07	OVC	250			10.00		57	50	53	78	12	01	29.55	29.74	07	VV	001			0.00	FG	53	53	53	100	0	00	29.75	29.94						
10	OVC	085			10.00	-RA	55	48	51	77	13	05	29.53	29.72	10	OVC	005			2.00	BR	59	56	57	90	7	17	29.75	29.94						
13	OVC	037			2.50	-RA BR	49	46	48	89	9	03	29.56	29.75	13	CLR	NC			10.00		77	57	65	50	13	22	29.67	29.85						
16	OVC	009			10.00	-DZ	50	47	48	90	9	01	29.59	29.78	16	SCT	070			10.00		81	52	64	37	9	23	29.63	29.82						
19	BKN	070			10.00		50	47	48	90	6	34	29.62	29.82	19	SCT	075			10.00		74	52	61	46	7	23	29.63	29.82						
22	CLR	NC			4.00	BR	45	43	44	93	0	00	29.70	29.89	22	FEW	065			10.00		63	58	60	84	5	13	29.65	29.84						
SUNRISE: 0529						APR 18						SUNSET: 1846						SUNRISE: 0521						APR 24						SUNSET: 1852					
01	CLR	NC			7.00	BCFG	43	42	43	96	0	00	29.69	29.89	01	FEW	060			10.00		65	53	58	65	6	25	29.61	29.80						
04	FEW	001			7.00	BCFG	38	37	38	96	0	00	29.70	29.90	04	CLR	NC			10.00		59	52	55	78	6	30	29.60	29.79						
07	CLR	NC			10.00		48	42	45	80	13	36	29.76	29.95	07	SCT	200			10.00		61	53	57	75	6	27	29.67	29.85						
10	CLR	NC			10.00		60	42	51	52	8	02	29.78	29.97	10	SCT	250			10.00		76	42	58	30	10	30	29.67	29.85						
13	SCT	040			10.00		66	41	53	40	12	01	29.76	29.96	13	SCT	250			10.00		79	40	58	25	13	30	29.66	29.85						
16	FEW	040			10.00		68	41	54	38	5	35	29.73	29.92	16	SCT	095			10.00		81	41	59	24	8	28	29.61	29.79						
19	CLR	NC			10.00		64	42	53	45	3	03	29.74	29.93	19	CLR	NC			10.00		73	47	59	40	7	15	29.60	29.79						
22	CLR	NC			10.00		52	44	48	74	7	15	29.76	29.95	22	CLR	NC			10.00		64	49	56	58	7	07	29.65	29.83						

RICHMOND, VA APRIL Temperatures

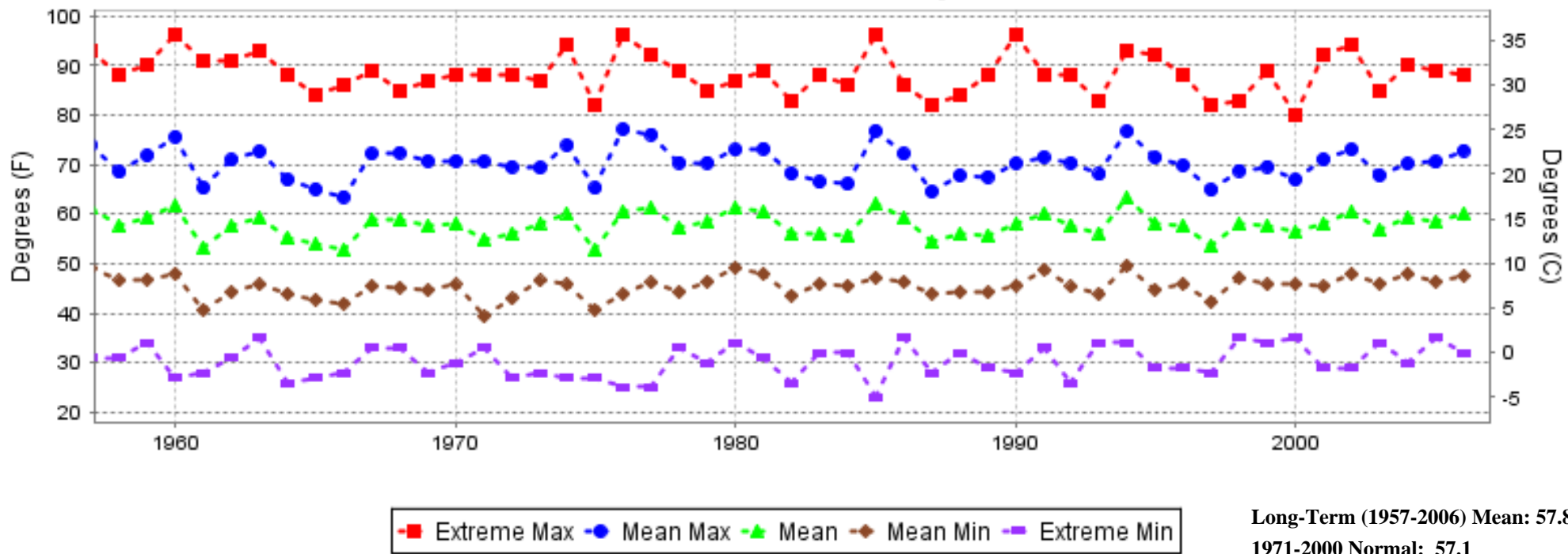

RICHMOND, VA APRIL Precipitation

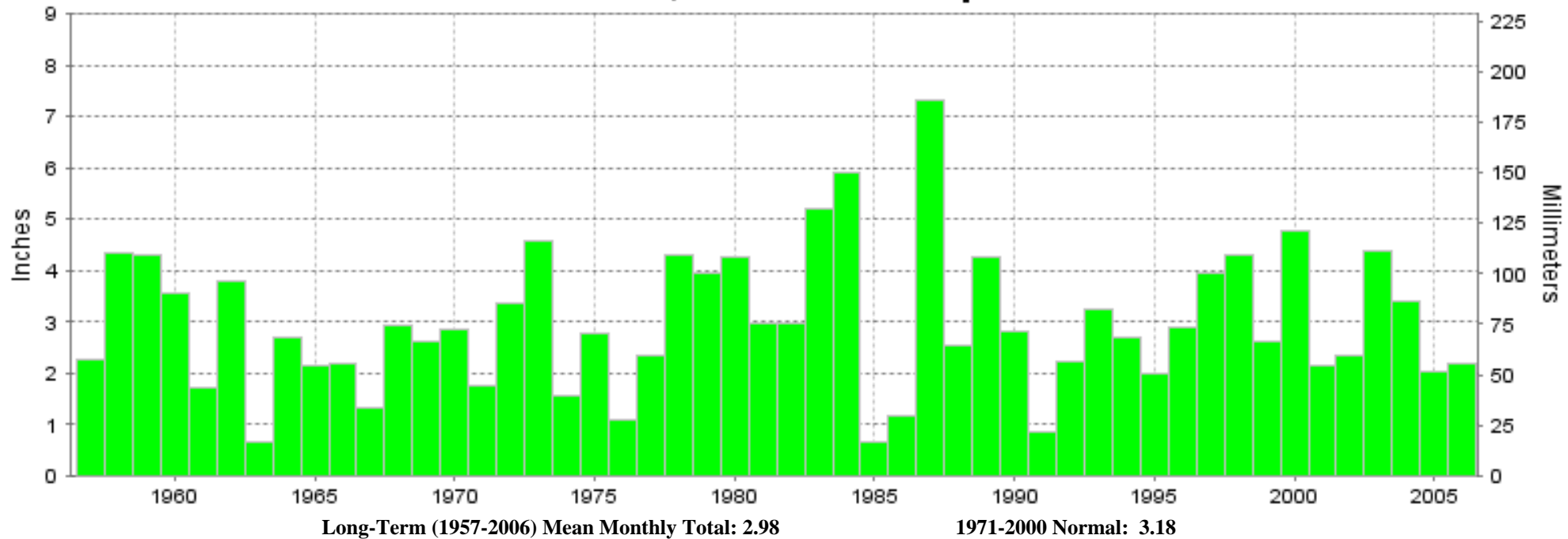



**APRIL 2006
RICHMOND, VA**

**LOCAL CLIMATOLOGICAL DATA
NOAA, National Climatic Data Center**

I certify that this is an official publication of the National Oceanic and Atmospheric Administration (NOAA). It is compiled using information from weather observing sites operated by NOAA-National Weather Service / Department Of Transportation-Federal Aviation Administration and received at the National Climatic Data Center (NCDC), Asheville, North Carolina 28801.

Thomas R. Karl
DIRECTOR

NCDC now offers an annual online subscription for the **Edited Local Climatological Data Publication**. When you purchase this subscription service, you will have **immediate online access** to all previous publications back to July 1996 and all publications thereafter until the expiration of the subscription. Your subscription is valid for one year after purchase. **The total cost for online delivery (including back issues) is significantly less than the cost for offline delivery.** To order this and other subscriptions online with your credit card, go to: **www.ncdc.noaa.gov** and choose subscriptions.

We welcome your questions or comments, please contact us at:

Toll Free Number (866) 742-3322 (voice)

Fax Number : (304) 726-4409

TDD : (828) 271-4010

or Email : ncdc.info@noaa.gov

Local Climatological Data is available at www.ncdc.noaa.gov

United States
Department of Commerce

National Oceanic and
Atmospheric Administration

National Environmental Satellite
and Atmospheric Administration

For address correction, please return a photocopy of this page to Subscription Services indicating changes

NCDC Subscription Services Center
310 State Route 956 Building 300
Rocket Center, WV 26726

OFFICIAL BUSINESS, PENALTY FOR PRIVATE USE \$300

FIRST CLASS
POSTAGE AND FEES PAID
NOAA
PERMIT G-19